

Lot Split Plat of P.P.N. 11B-65-44

for Carl Jonke

being part of Original Painesville Township Lot No. 19, Tract 4 in Painesville Township ~ Lake County ~ Ohio

July 25, 2003

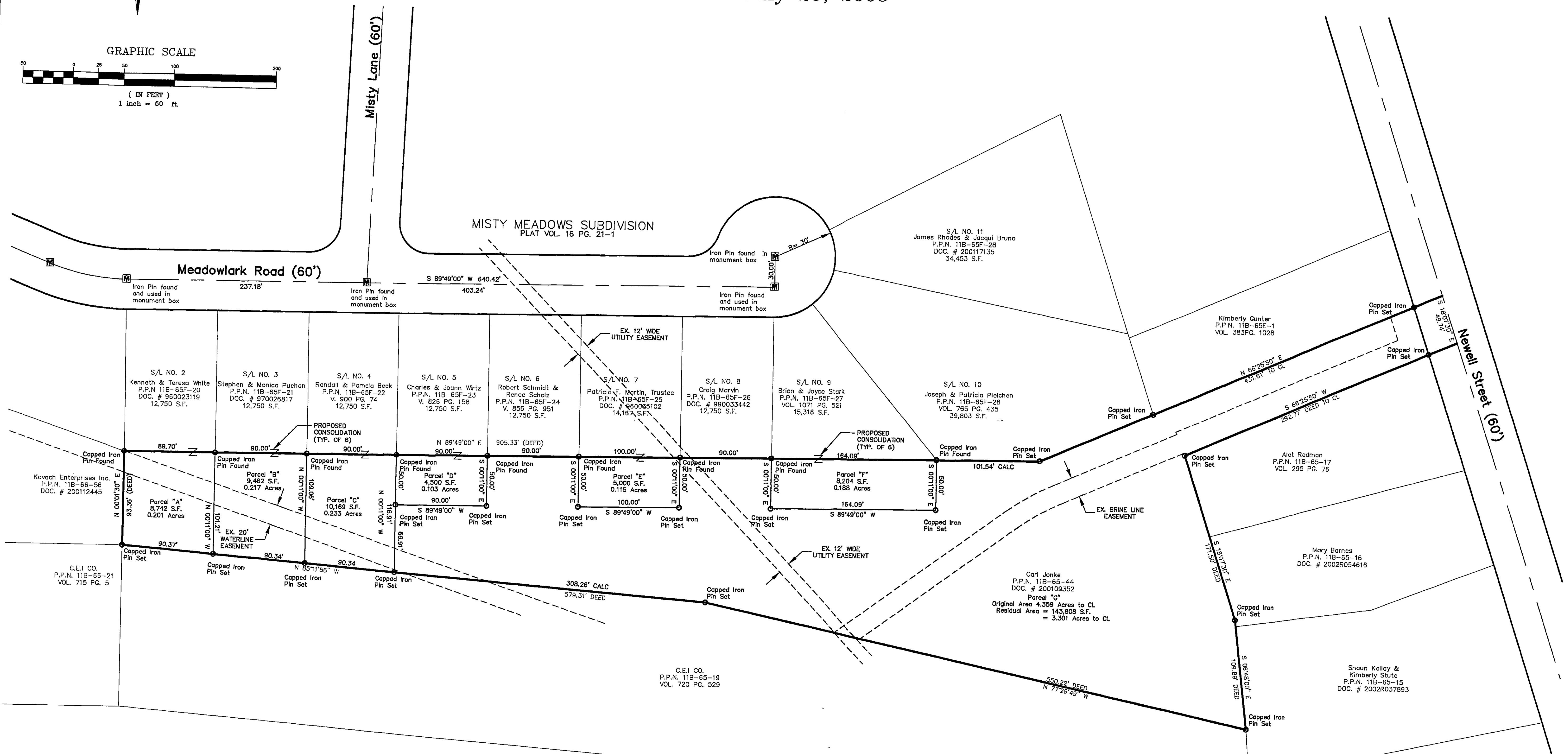
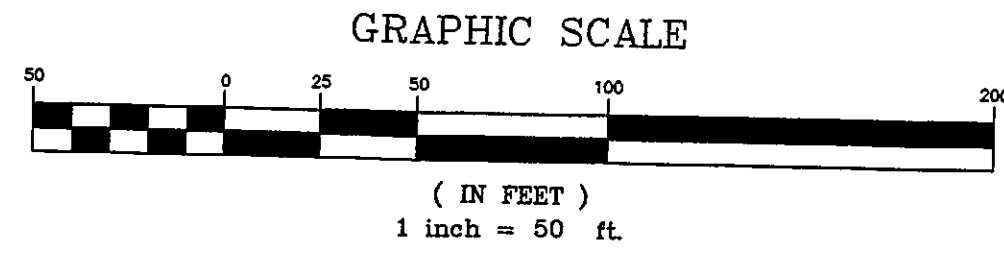
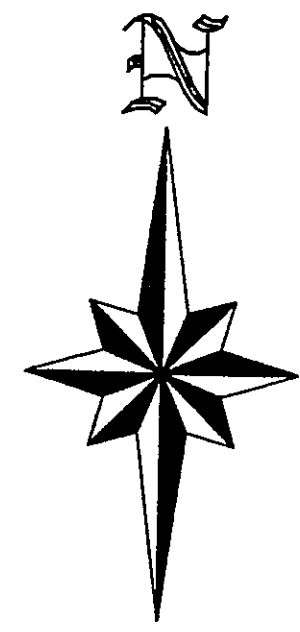

LOT SPLIT AREA TABLE
ORIGINAL P.P.N. 11B-65-44 = 4.359 AC. TO CL

MINUS	
SPLIT PARCEL "A"	0.201 AC.
SPLIT PARCEL "B"	0.217 AC.
SPLIT PARCEL "C"	0.233 AC.
SPLIT PARCEL "D"	0.103 AC.
SPLIT PARCEL "E"	0.115 AC.
SPLIT PARCEL "F"	0.188 AC.
EQUALS	
RESIDUAL PARCEL	3.301 AC. TO CL

- SURVEY BIBLIOGRAPHY**
- TAX MAP BOOK 11B, PAGES 65 AND 65F AND 66 OF THE LAKE COUNTY RECORDS.
 - RECORD DEED OF P.P.N. 11B-65-44 DOC. # 200109352
 - SUBDIVISION PLAT OF MISTY MEADOWS SUBDIVISION VOL.16 PG.21 OF THE LAKE COUNTY RECORDS

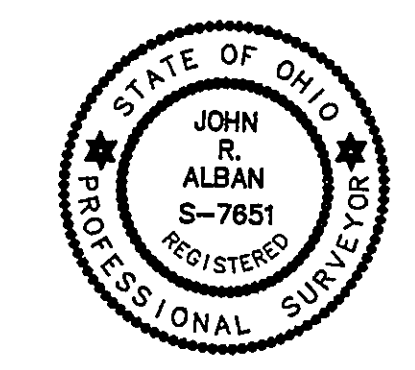

SURVEYORS CERTIFICATION

THIS PLAT OF SURVEY REPRESENTS THE MINIMUM STANDARDS FOR BOUNDARY SURVEYS IN THE STATE OF OHIO PURSUANT TO CHAPTER 4733-37 OF THE OHIO ADMINISTRATIVE CODE AND WAS PREPARED FROM A FIELD SURVEY UNDER MY SUPERVISION PERFORMED ON THE 22ND DAY OF APRIL, 2001 ALL OF WHICH I CERTIFY TO BE CORRECT TO THE BEST OF MY KNOWLEDGE AND BELIEF.

J. ALBAN
7651
DATE: 7/25/03
JOHN R. ALBAN, P.S. 7651
- ALL CAPPED IRON PINS SET ARE 5/8" DIAMETER AND 30" IN LENGTH WITH A YELLOW CAP MARKED "J. ALBAN 7651"

Rev.	Description	Date	By	CHKD

Lot Split Plat of P.P.N. 11B-65-44 for Carl Jonke
 Painesville Township ~ Lake County ~ Ohio

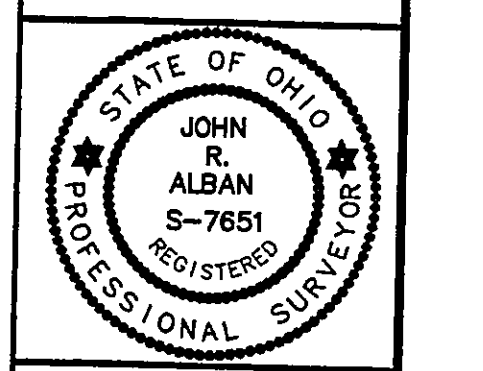

Drawn By: MWS
Checked By:
Approved By:
Date: 7/25/03

JOHN ALBAN, P.S. No. 7651
PROFESSIONAL LAND SURVEYOR
ORNSHIRE RD.
CLEVELAND, OH 44118
216-832-8760

Scale: Horiz. 1"=50'
Vert. 1"=N/A

Sheet No.	Of
1	1

Filename: lotsplit