

REVISIONS	BY

**Barrington**  
CONSULTING GROUP, INC.  
9114 TYLER BLVD., MENTOR, OHIO 44060  
PHONE 440.205.1260 FAX 440.205.1262  
www.BarringtonCGI.com

**PROBUILT HOMES, INC.**  
**GEORGE DAVIS**  
P.O. BOX 384  
MENTOR, OHIO 44060  
PH: 440-255-6535/FAX: 440-974-8360

**BOUNDARY SURVEY**  
P.P. No. 11-B-045-0-00-003-0 NAUTICA LN.  
PAINESVILLE TWP., OHIO 44077

DRAWN  
WSO  
CHECKED  
DWN  
DATE  
AUG. 11, 2017  
SCALE  
1" = 50'  
JOB NO.  
09045-PH9 SURVEY  
SHEET  
11  
OF SHEETS

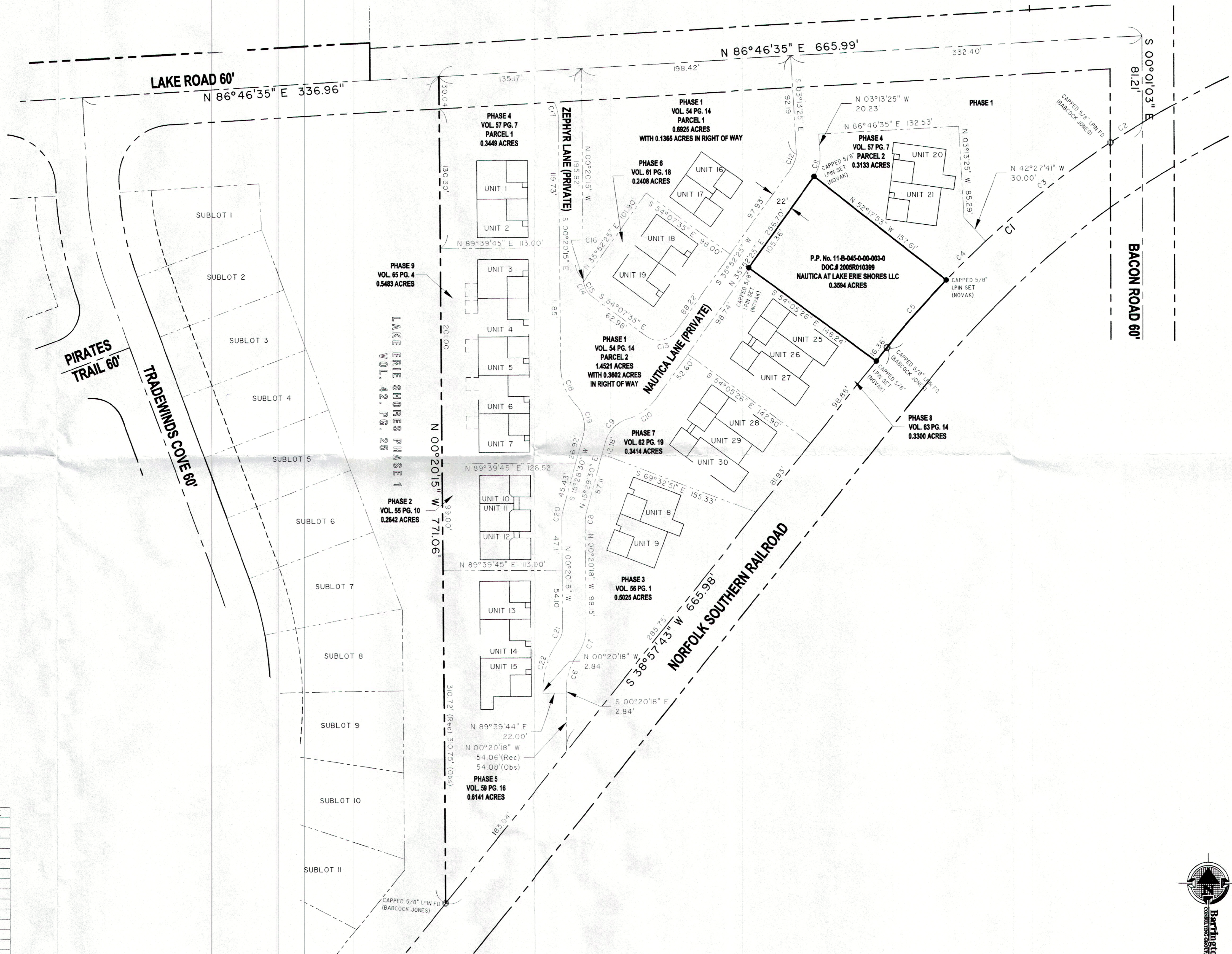

SITUATED IN THE TOWNSHIP OF PAINESVILLE,  
COUNTY OF LAKE AND STATE OF OHIO AND KNOWN  
AS BEING PART OF LOT 1, IN TRACT 1.

**CERTIFICATION :**  
I HEREBY CERTIFY THAT AN ACTUAL BOUNDARY SURVEY WAS PREPARED BY ME ON THE 11 DAY OF AUGUST 2017, AND THAT THE SURVEY IS IN ACCORDANCE WITH THE OHIO REVISED CODE CHAPTER 4733-37, MINIMUM STANDARDS FOR BOUNDARY SURVEYS IN THE STATE OF OHIO. PERMANENT MONUMENTS WERE FOUND, OR SET AT ALL LOCATIONS SHOWN HEREON. ALL DIMENSIONS GIVEN ARE EXPRESSED IN FEET OR DECIMAL PARTS THEREOF. BEARINGS ARE TO AN ASSUMED MERIDIAN AND ARE SHOWN TO INDICATE ANGLES ONLY. ALL PINS SET ARE 5/8" DIA., 30" LONG REBAR WITH CAP MARKED "NOVAK 7507".

I HEREBY CERTIFY THAT, THIS PLAT WAS PREPARED BY ME AND IS CORRECT TO THE BEST OF MY KNOWLEDGE, INFORMATION AND BELIEF:

*David W. Novak* 8/23/2017  
DAVID W. NOVAK, P.S. No. 7507

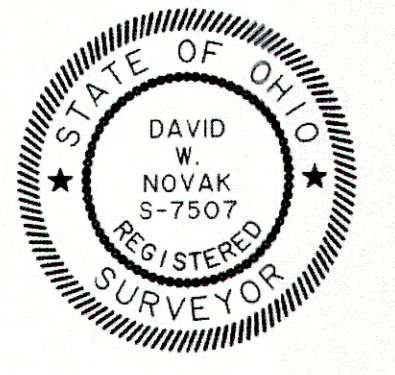

CURVE	RADIUS	LENGTH	CHORD	BEARING	DELTA ANGLE
C1	906.95'	321.46'	319.78'	N 49°05'00" E	20°18'29"
C2	906.95'	35.32'	35.32'	N 58°07'18" E	02°13'54"
C3	906.95'	149.88'	149.71'	N 52°16'18" E	09°28'08"
C4	906.95'	51.76'	51.76'	N 45°54'13" E	03°16'12"
C5	906.95'	84.52'	84.49'	N 41°35'56" E	05°20'21"
C6	55.00'	34.89'	34.31'	N 17°50'18" E	36°20'55"
C7	43.00'	27.29'	26.83'	N 17°50'18" E	36°21'24"
C8	30.00'	8.28'	8.25'	N 07°37'07" E	15°48'23"
C9	30.77'	31.02'	29.72'	N 44°43'54" E	57°45'18"
C10	50.00'	32.32'	31.76'	N 56°00'20" E	37°02'08"
C11	32.89'	20.40'	20.08'	N 16°19'30" E	35°32'51"
C12	30.00'	14.59'	14.45'	N 21°56'03" E	27°52'17"
C13	20.00'	31.42'	28.28'	N 80°52'25" E	90°00'00"
C14	21.00'	19.72'	19.01'	N 27°13'37" W	53°48'34"
C15	21.00'	16.74'	16.30'	S 31°17'44" E	45°40'19"
C16	21.00'	2.98'	2.98'	S 04°24'04" E	08°08'15"
C17	35.00'	16.69'	16.53'	N 13°59'54" W	27°19'05"
C18	50.00'	37.97'	37.07'	N 22°05'44" W	43°30'58"
C19	30.00'	31.06'	29.70'	N 14°11'21" W	59°20'22"
C20	30.00'	8.28'	8.25'	N 07°34'07" E	15°48'23"
C21	21.00'	13.32'	13.10'	N 17°50'18" E	36°20'53"
C22	77.00'	48.85'	48.04'	N 17°50'18" E	36°21'06"

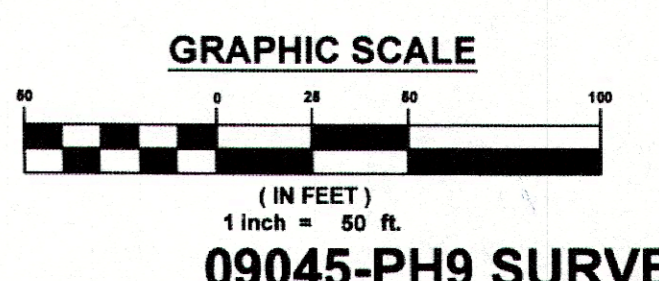
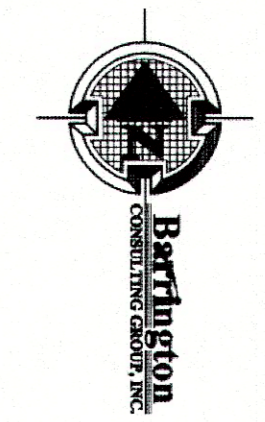

09045-PH9 SURVEY