SURVEY OF LOT SPLIT

KNOWN AS BEING A PART OF
LOT 4, TRACT 2, PAINESVILLE TOWNSHIP
LAKE COUNTY, OHIO

BEING A PART OF LAND CONVEYED TO
AMERICAN TOWER MANAGEMENT, INC.
DOCUMENT NO. 200015274, LAKE
COUNTY RECORDS.

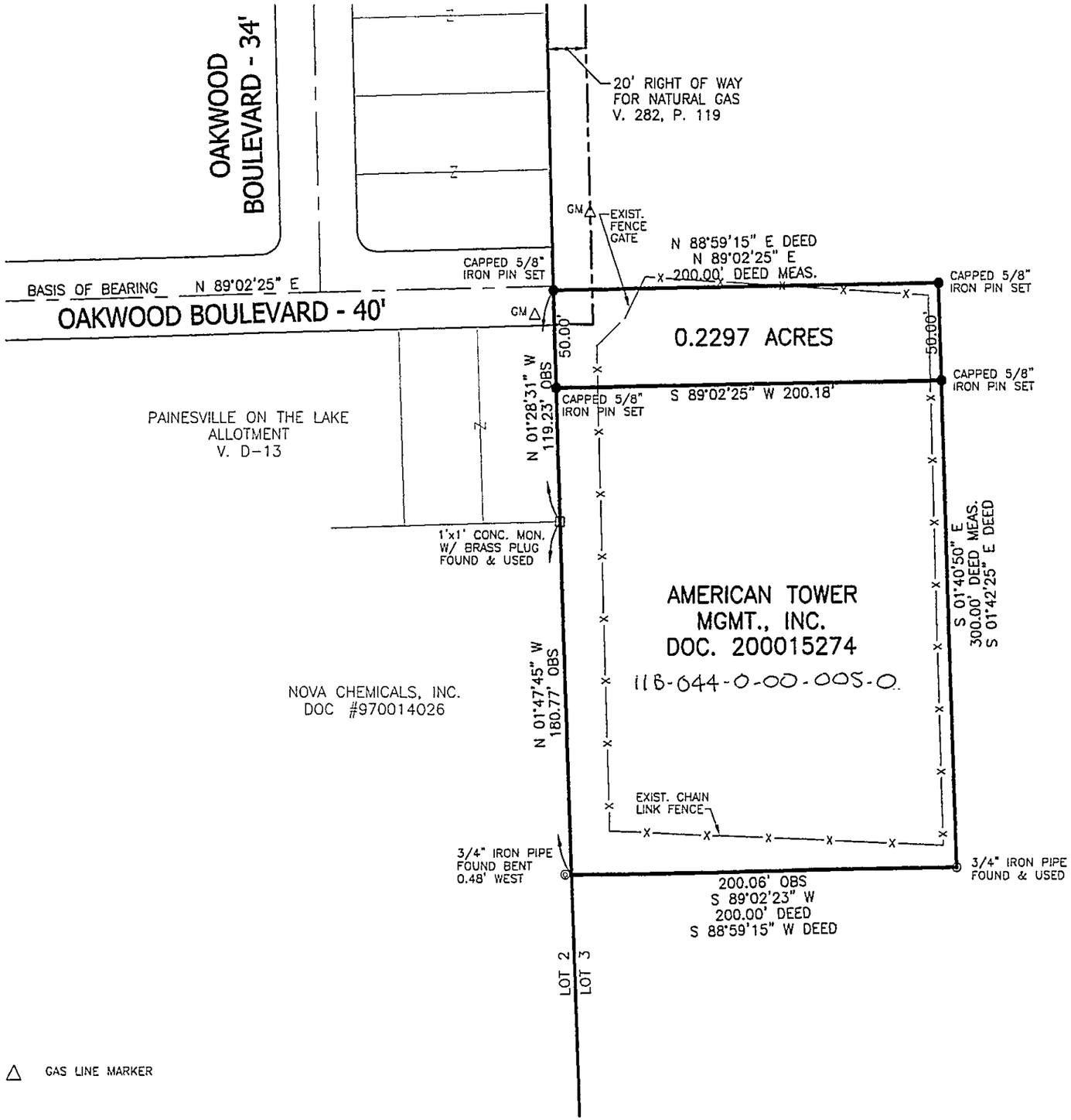

STATE OF OHIO
Frank E. Walding
S-7556
REGISTER
PROFESSIONAL SURVEYOR

PAINESVILLE TOWNSHIP - LAKE COUNTY - OHIO