

LINE	BEARING	DISTANCE
L 1	N 78°56'14" W	66.00' DEED MEAS
L 2	S 87°47'14" E	65.20' DEED MEAS
L 3	N 78°56'14" W	66.80' OBS
L 4	S 02°00'00" W	30.38'

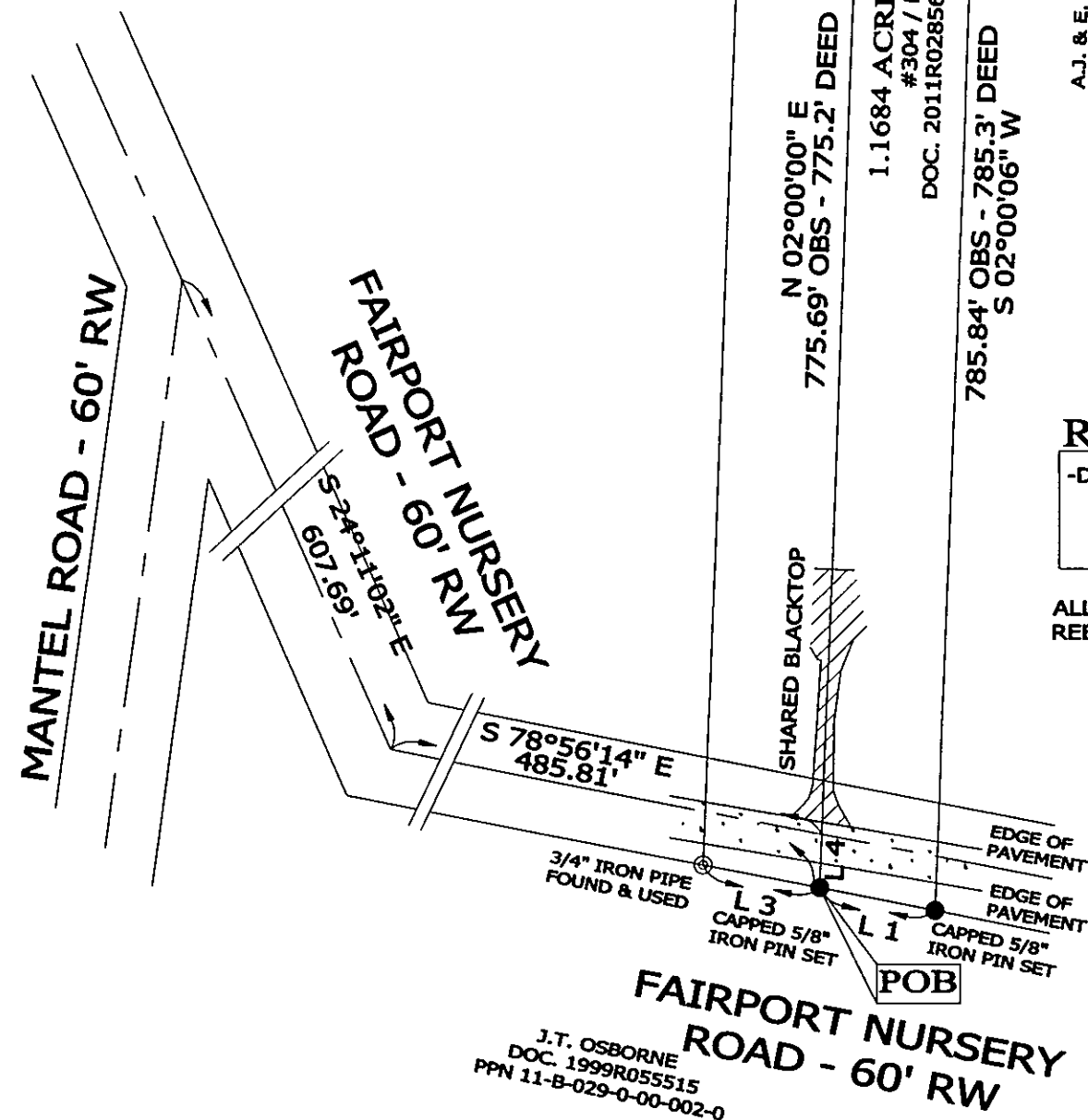

CEI
 VOL. 355, PG. 84
 PPN 11-B-888-0-07-100-0

3" IRON PIPE FOUND & USED
 L 2
 CAPPED 5/8" IRON PIN SET

#310
 C.A. RUSSELL
 DOC. 2000R030363
 PPN 11-B-038-B-00-006-0
 1.1684 ACRES (0.0909 AC IN RW)
 #304 / DOLORES L. DIANNI
 DOC. 2011R028560 / PPN 11-B-038-B-00-005-0

A.J. & E. PILLAR
 DOC. 2000R040859
 PPN 11-B-038-B-00-004-0

785.84' OBS - 785.3' DEED
 S 02°00'06" W

RESURVEY OF LANDS
 ALL THAT CERTAIN LANDS SITUATE IN LOT 6,
 TRACT 2, TOWNSHIP OF PAINESVILLE,
 TOWNSHIP NUMBER 11 NORTH, RANGE VIII
 WEST, IN THE CONNECTICUT WESTERN
 RESERVE SURVEY, COUNTY OF LAKE, STATE OF
 OHIO. A RESURVEY OF THE LANDS TO
 DOLORES L. DIANNI, AS RECORDED IN
 DOCUMENT NUMBER 2011R028560 (PPN
 11-B-038-B-00-005-0) IN THE OFFICE OF THE
 COUNTY RECORDER.

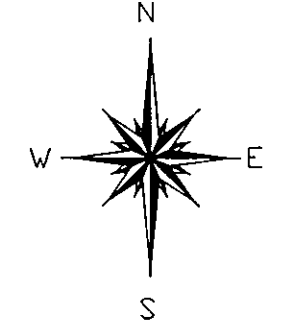

BASIS OF BEARINGS ARE TO AN
 ASSUMED MERIDIAN ALONG THE
 CENTERLINE OF FAIRPORT NURSERY
 ROAD
 NORTH 78°-56'-14" WEST

REFERENCES

-DEEDS OF RECORD

ALL IRON PIN SET ARE 5/8" X 30"
 REBAR WITH CAP "CRABBS 7245".



SCALE: 1" = 100'
 SURVEY: JULY 18, 2012
 MAP: JULY 19, 2012
 REVISED: JULY 24, 2012

THIS SURVEY WAS PERFORMED TO AN
 ACCURACY AS SET FORTH IN THE 2003
 OHIO ADMINISTRATIVE CODE 4733-37.

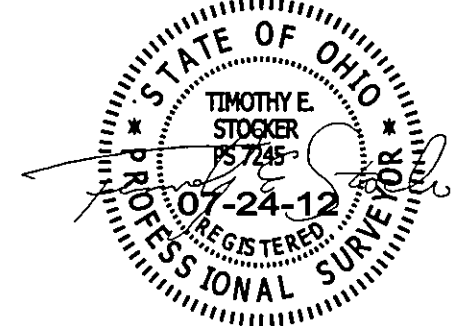

TIMOTHY E. STOCKER, P.S. 7245

LEGEND

- IRON PIN FOUND/SET
- ⊙ IRON PIPE
- STONE MONUMENT
- ⊠ MONUMENT BOX
- ⊙ P.K. NAIL FOUND/SET
- DRILL HOLE FOUND
- CALC
- MEAS
- OBS
- DEED
- PLAT
- CALCULATED
- MEASURED
- OBSERVED
- DEED RECITED
- PLAT RECITED

PREPARED FOR: DOLORES L. DIANNI	PROJECT NAME: RESURVEY OF LANDS	PROJECT ADDRESS: 304 FAIRPORT NURSERY PAINESVILLE, OHIO
	PROJECT LOCATION: LAKE COUNTY, OHIO	JOB NUMBER: 5429
FOR INQUIRIES CONCERNING THIS SURVEY CONTACT: CSS CRABBS' SURVEYING SERVICE P.O. BOX 908 PAINESVILLE, OHIO 44077 1-800-488-3968		CHK: T. STOCKER DRN: S. LOVEJOY REV: PAGE 1 OF 1