

Consolidation Plat

FOR:
WITHIDIT, LLC

SITuated IN THE TOWNSHIP OF PAINESVILLE, COUNTY OF LAKE AND STATE OF OHIO, AND KNOWN AS BEING PART OF ORIGINAL PAINESVILLE TOWNSHIP LOT NOS. 6 AND 7 IN TRACT NO. 2.



Fairport Nursery Road 60'

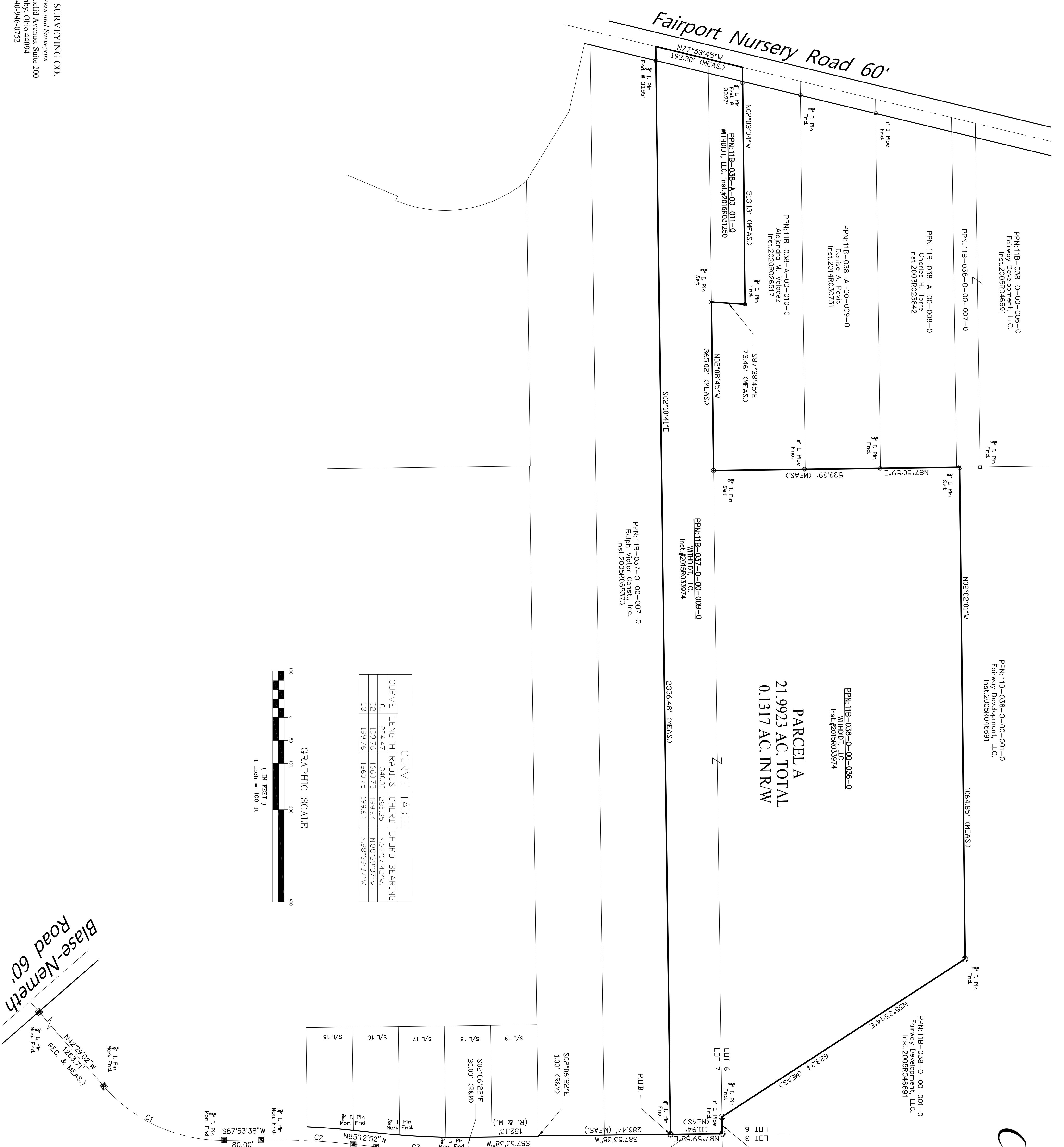

PARCEL A
21,9923 AC. TOTAL
0.1317 AC. IN R/W

CURVE TABLE

CURVE	LENGTH	RADIUS	CHORD	CHORD BEARING
C1	294.47	340.00	285.35	N67°17'42"W
C2	199.76	1660.75	199.64	N88°39'37"W
C3	199.76	1660.75	199.64	N88°39'37"W

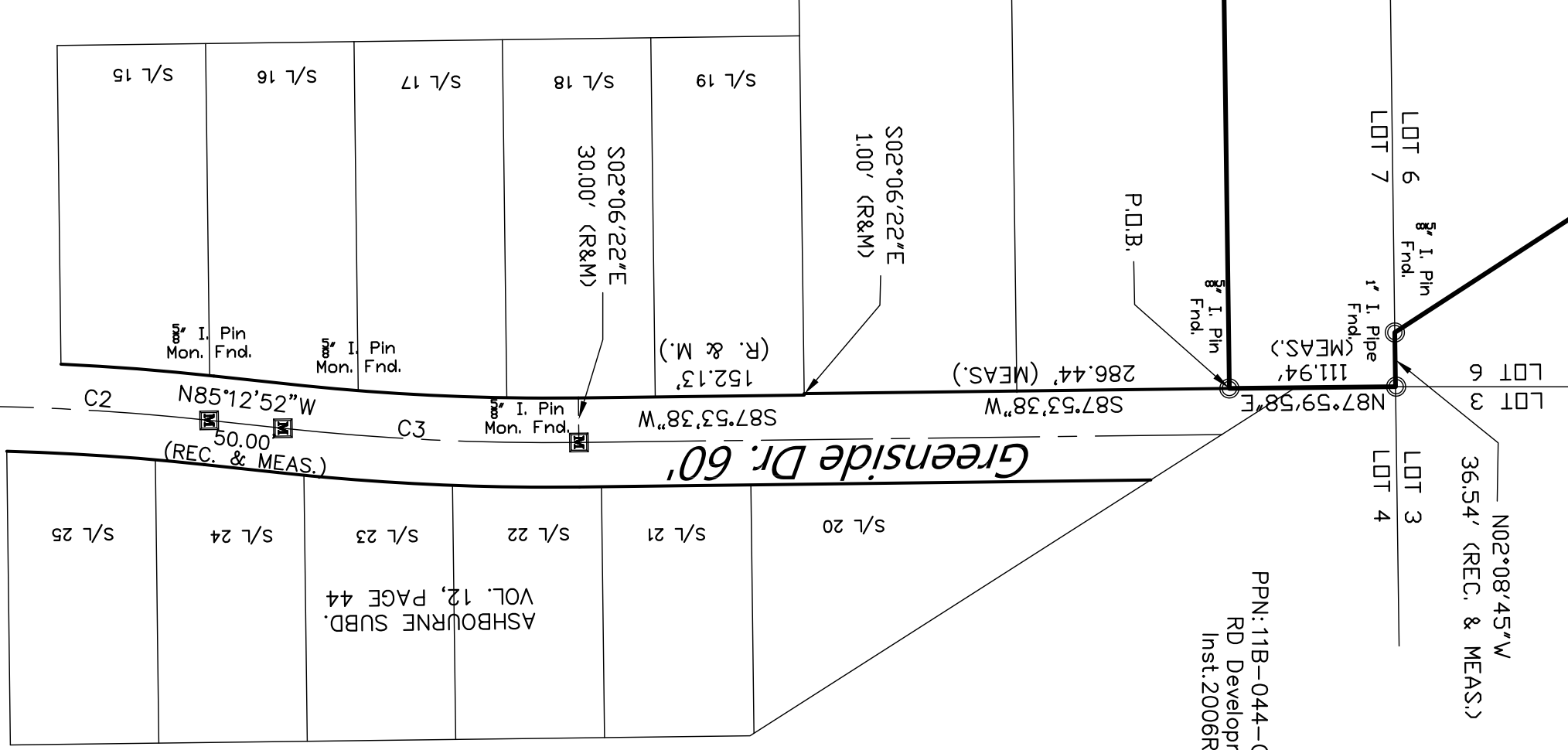
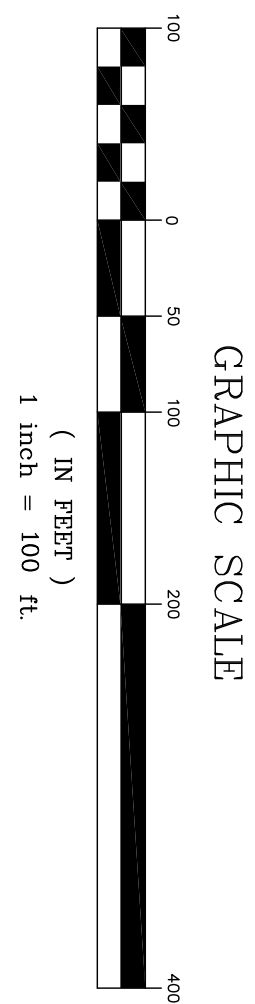

Blaise-Nemeth Road 60'

SURVEYORS CERTIFICATION:
I, THE UNDERSIGNED DO HEREBY CERTIFY THAT I HAVE SURVEYED THE PREMISES AND HAVE PREPARED THIS PLAN IN ACCORDANCE WITH THE PROVISIONS OF CHAPTER 473-57 OF THE OHIO ADMINISTRATIVE CODE. DIMENSIONS SHOWN HEREON ARE EXPRESSED IN FEET AND DECIMAL PARTS THEREOF.

JOHN R. ALBAN P.S. 7651 72824

