

N89°08'54"E 231.97' REC/MSD

11-B-034-0-00-019-0  
 CARDINA JACOB L  
 2019R016225  
 CENTER ST  
 0.2663 ACRES

**COMBINED  
 PARCEL 'A' =  
 0.7989 ACRES**

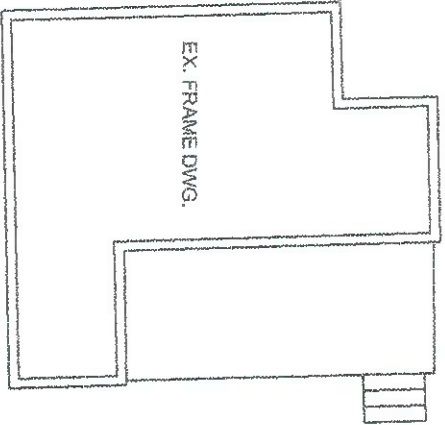

11-B-034-0-00-020-0  
 CARDINA JACOB L  
 2019R016225  
 4 CENTER ST  
 0.5326 ACRES

11-B-034-0-00-018-0  
 BRYANT SUSAN M & DENNIS M  
 1998R045354  
 20 CENTER ST

03-A-005-0-00-001-0  
 SCHLUETER JERRY A & BARBARA L  
 2018R018019  
 2503 HALE RD



03-A-005-0-00-001-0  
 SCHLUETER JERRY A & BARBARA L  
 2018R018019  
 2503 HALE RD

11-B-034-0-00-021-0  
 STREETS GLADYS M TRUSTEE  
 1997R036174  
 2 CENTER ST

S89°08'54"W 231.97' REC/OBS

9.6' S.Y.

GRAPHIC SCALE  
 ( IN FEET )  
 1 inch = 20 ft.

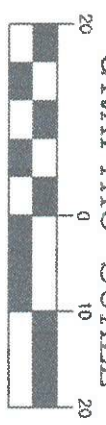

R.O.W.  
 N01°04'56"W  
 241.00' REC  
 241.29' OBS

30.00' &  
 REC &  
 USED

**BOUNDARY  
 SURVEY OF  
 4 CENTER STREET  
 FOR  
 JACOB CARDINA  
 OCTOBER, 2019**

SITUATED IN THE TOWNSHIP OF PAINESVILLE,  
 COUNTY OF LAKE, AND STATE OF OHIO, AND  
 BEING PART OF LOT 30, TRACT 1 OF SAID  
 TOWNSHIP PPN's 11B-034-0-00-019-0 &  
 11B-034-0-00-020-0.

THIS PLAT WAS PREPARED FROM A  
 SURVEY DONE UNDER MY  
 DIRECTION AND CONFORMS TO THE  
 STANDARDS FOR BOUNDARY  
 SURVEYS IN THE STATE OF OHIO.  
 BEARINGS SHOWN HEREON ARE TO  
 AN ASSUMED MERIDIAN AND ARE  
 INTENDED TO DENOTE ANGLES  
 ONLY. DISTANCES ARE GIVEN IN  
 FEET AND DECIMAL PARTS  
 THEREOF, ALL OF WHICH I  
 ACKNOWLEDGE TO BE CORRECT.

NICHOLAS MARINO, P.S.  
 OHIO REGISTERED SURVEYOR #7769

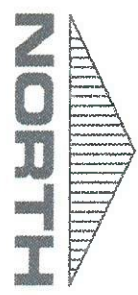
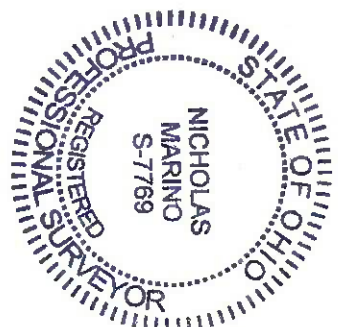

**MARINO SURVEYING, LLC**  
 www.marinosurveying.com  
 CHESTERLAND, OHIO  
 216-220-7222

DATE: 10/26/2019 DRAWING NO: 2019-109