

HALE ROAD (60')

PARK ROAD (40')

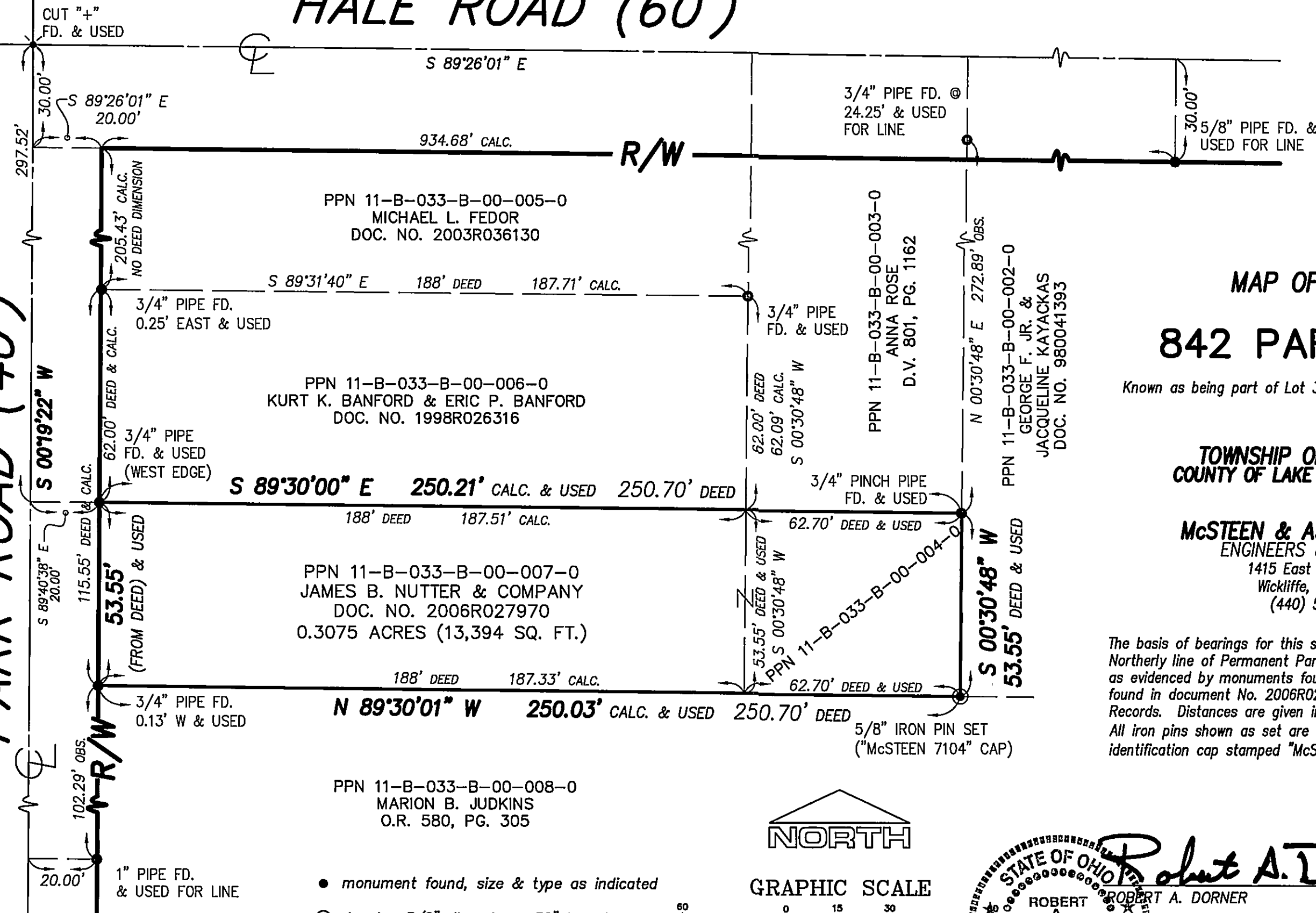

MAP OF SURVEY for 842 PARK ROAD

Known as being part of Lot 30, Tract 1, now situated in the

TOWNSHIP OF PAINESVILLE
COUNTY OF LAKE - STATE OF OHIO

by
McSTEEN & ASSOCIATES, INC.
ENGINEERS & SURVEYORS
1415 East 286th Street
Wickliffe, Ohio 44092
(440) 585-9800

The basis of bearings for this survey is S 89°30'00" E as the Northerly line of Permanent Parcel No. 11-B-033-B-00-007-0, as evidenced by monuments found, and is the same bearing as found in document No. 2006R027970 of the Lake County Records. Distances are given in feet and decimal parts thereof. All iron pins shown as set are 30" long 5/8" rebar with an identification cap stamped "McSTEEN 7104".

- monument found, size & type as indicated
- ⊙ denotes 5/8" diameter x 30" long iron pin with "McSTEEN 7104" ID cap set

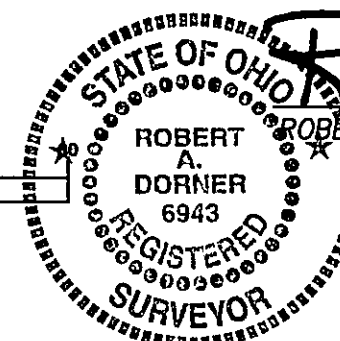
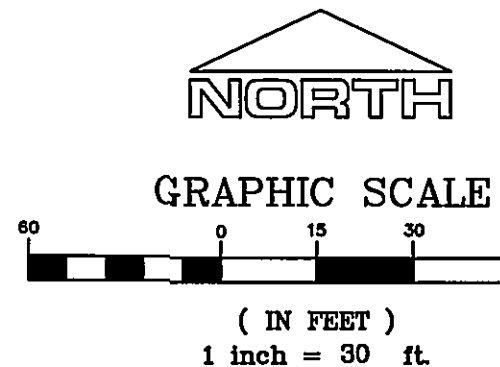

Robert A. Dornier 1/03/08
ROBERT A. DORNER
REG. PROF. SURV. No. 6943

Job No.: 07-327
Field Date: December 21, 2008
Survey Date: January 2, 2008
Latest Revision Date:
Previous Reference Job No.: