

**PLAT OF LOT LINE ADJUSTMENTS FOR  
WILLARD W. & REBECCA E. BROWN (PPN.11-B-032-C-00-117-0)  
AND  
LOUISE A. SANTORE (PPN. 11-B-032-C-00-116-0)**

Situated in the Township of Painesville, County of Lake and  
State of Ohio and known as being part of Lot 11, Tract No. 1

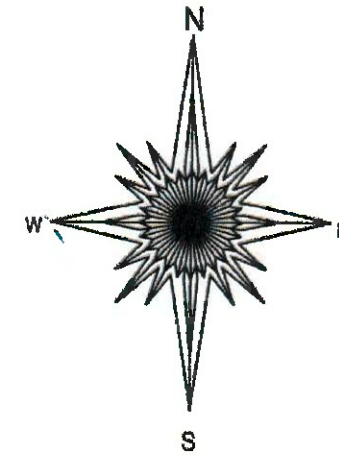
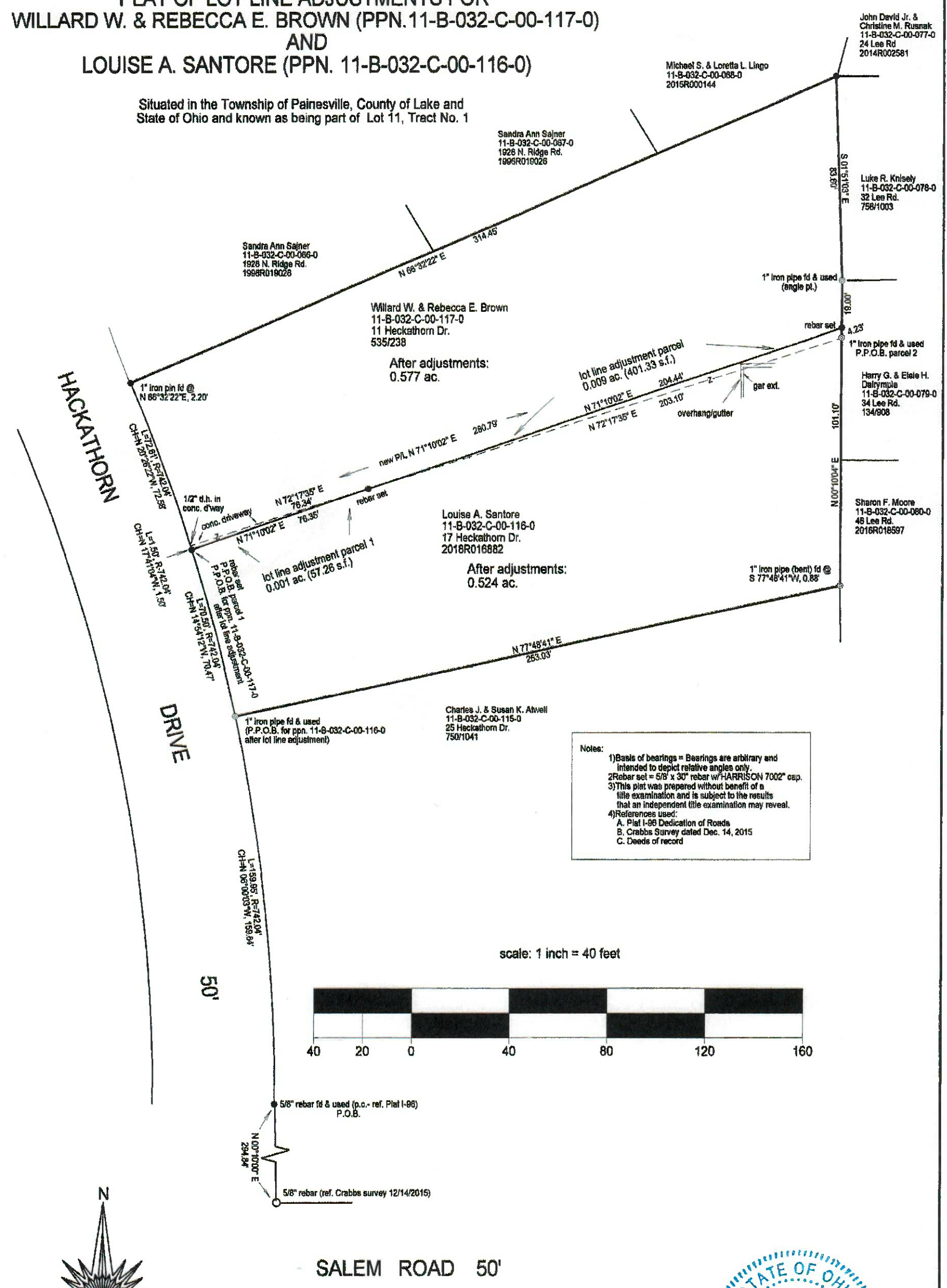

**SALEM ROAD 50'**

I, the undersigned, hereby certify that the boundary survey represented by this plat and all monumentation set was conducted in accordance with the specifications set forth in Chapter 4733-37 of the Ohio Administrative code. Surveyed October, 2020.

Douglas T. Harrison, P.S.  
 Registered Surveyor No. 7002, State of Ohio, for  
 HARRISON SURVEYS, LLC  
 236 Burton St., Fairport Harbor, Ohio 44077  
 Ph/text 440.477.9525  
 Email Harrisonsurveysllc@gmail.com