

PLAT OF SURVEY FOR CHARLES J. ATWELL

Situated in the Township of Painesville, County of Lake and State of Ohio and known as being a part of Lot 11, Tract No. 1

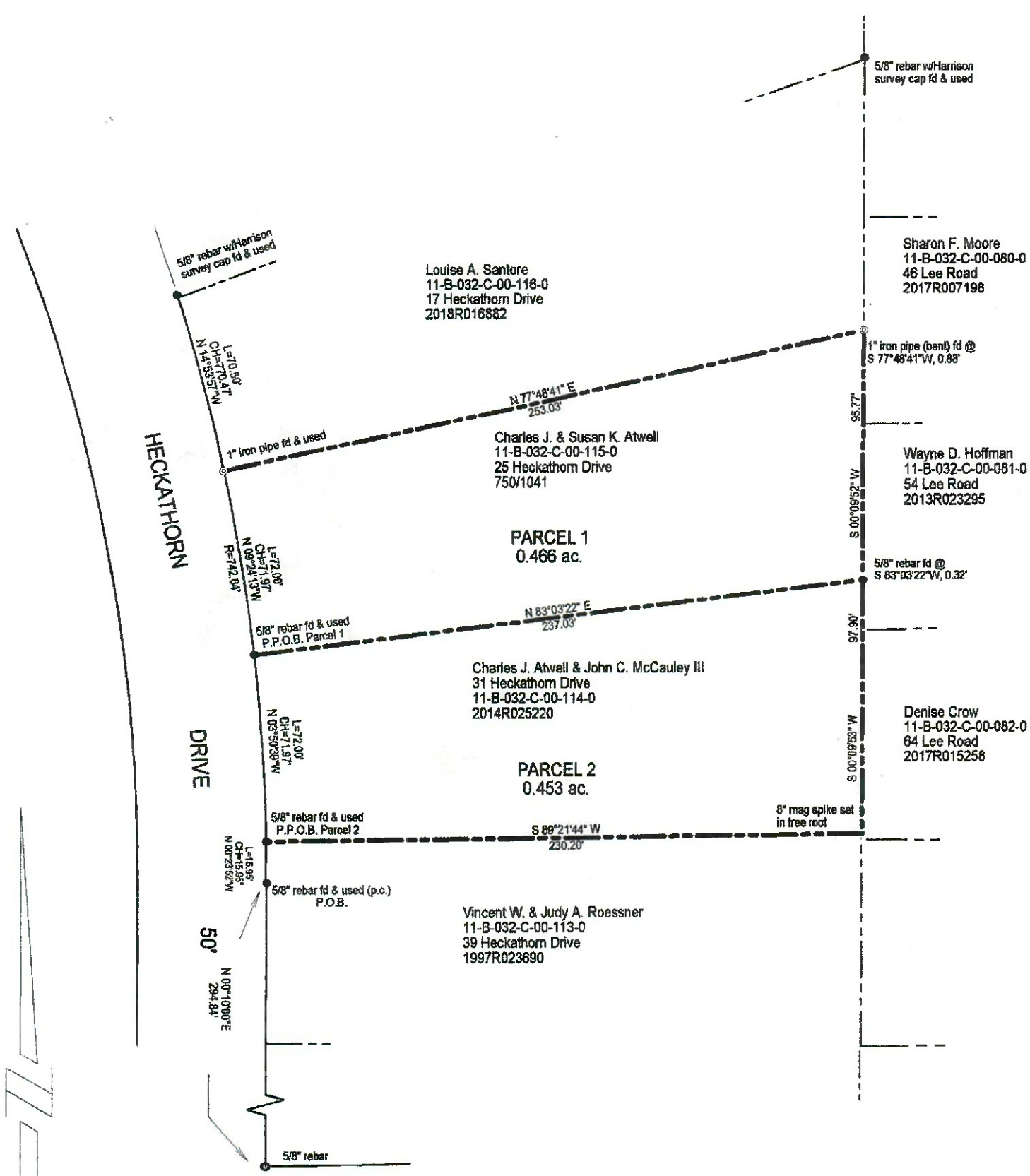

Notes:

- 1) Basis of bearings = Bearings shown herein are arbitrary and intended to depict relative angles only.
- 2) Encroachments noted: none.
- 3) References used:
 - A. Plat I-96 Dedication of Roads
 - B. Plat J-5 Road name change (Salem Rd)
 - C. Crabbe Survey dated December 14, 2016
 - D. Deeds of record
- 4) Parcel 1 also known as Sublot 98 of Fruitland Acres Allotment #2 as proposed
Parcel 2 also known as Sublot 97 of Fruitland Acres Allotment #2 as proposed
- 5) This plat was prepared without benefit of a title examination and is subject to the results that an independent title examination may reveal.

I, the undersigned, hereby certify that the boundary survey represented by this plat and all monumentation set was conducted in accordance with the specifications set forth in Chapter 4733-37 of the Ohio Administrative Code Surveyed September, 2020.

scale: 1 inch = 50 feet



STATE OF OHIO
 REGISTERED SURVEYOR
 DOUGLAS T. HARRISON
 7002
 Date: September 9, 2021
 Douglass T. Harrison, P.S.
 Registered Surveyor No. 7002, State of Ohio, for
 HARRISON SURVEYS, LLC
 236 Burton St., Fairport Harbor, Ohio 44077
 Ph/text 440.477.9525
 Email Harrisonsurveysllc@gmail.com