

MADE FOR AND AT THE INSTANCE OF
Diane J. McCabe

PROPERTY INFORMATION

ADDRESS: 70 Lee Road, Painesville Twp.
SUBDIVISION: Plat for Dedication of Roads, Vol. I, Pg. 96
RECORDED DEED: Instrument #200156032
LOT No. 11 & 12, Tract 1
COUNTY OF Lake
P.P. No. 11B-32C-84
DATE SURVEYED: 05-10-04

Boundary Survey Plat

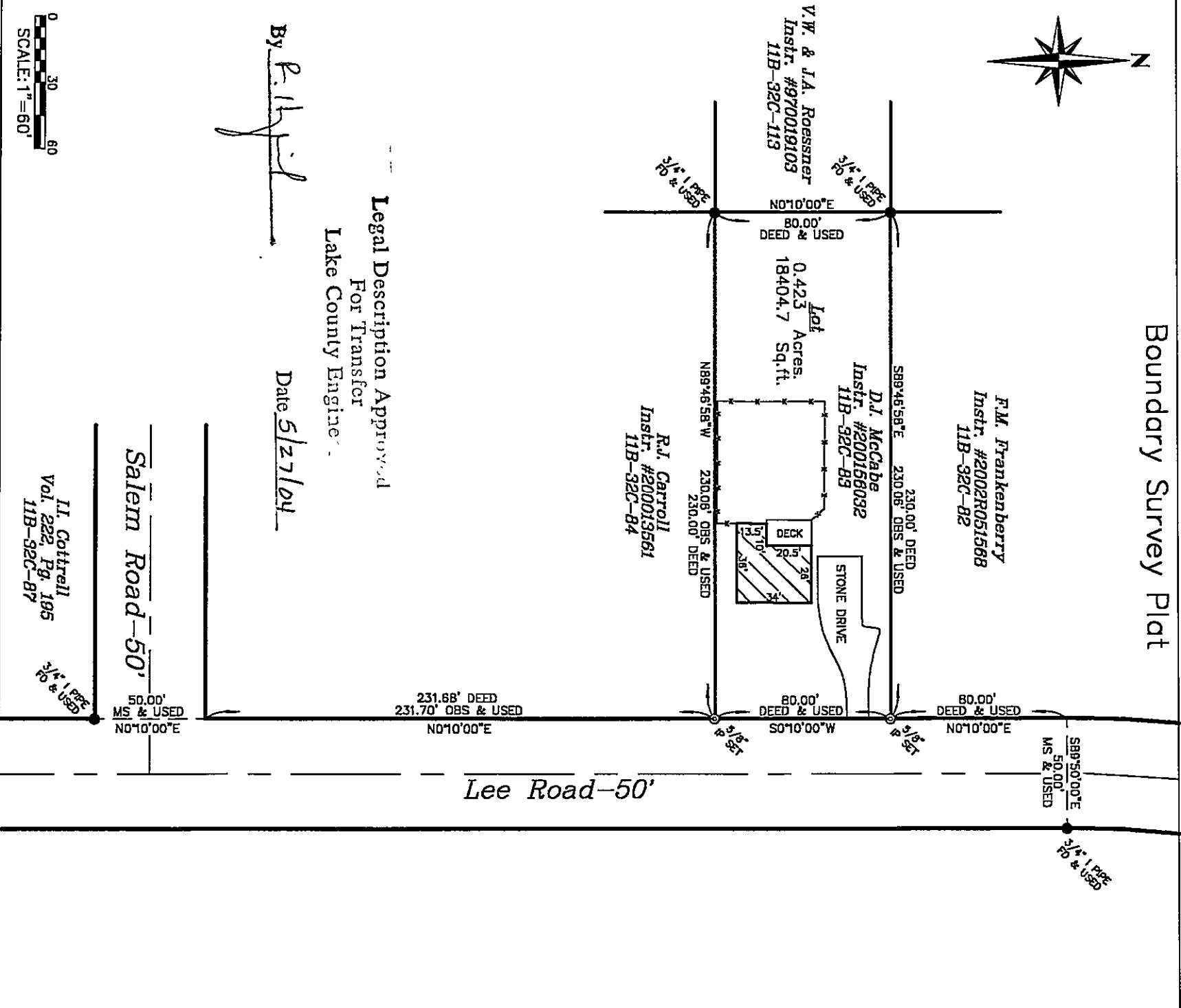

Legal Description Approved
For Transfer
Lake County Engineer

By R. H. [Signature]

Date 5/27/04



This Boundary Survey has been prepared in accordance with Chapter 4733-37, Ohio Administrative Code for Minimum Standards for Boundary Surveys as adopted 2-15-90. This survey was performed under my supervision, and is believed to be correct and accurate to the best of my knowledge.

ENCROACHMENTS: NONE APPARENT

[Signature]
Keith B. Jones - Reg. Surveyor No. 7794
Copyright 2003 AAA Land Surveying, Inc

