

11B-32-7

BEARINGS ARE TO AN ASSUMED MERIDIAN AND ARE USED TO DENOTE ANGLES ONLY

ALL IRON PINS SET ARE 5/8" x 30" REBAR CAPPED AZTECH #8249

I CERTIFY THAT I HAVE SURVEYED THE PREMISES AND PREPARED THE SURVEY MAP IN ACCORDANCE WITH THE PROVISIONS OF CHAPTER 4733-37 OF THE OHIO ADMINISTRATIVE CODE.

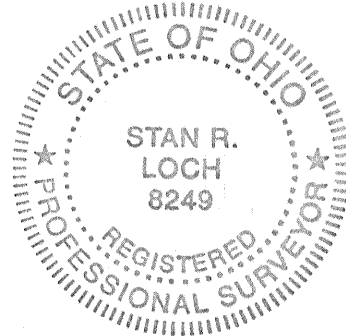

SR 12/28/04

STAN LOCH DATE
REG SURVEYOR #8249

LOT CONSOLIDATION SURVEY FOR CRAIG GIBSON BEING DOCUMENT NO. 2004R032618 P.P.NOS. 11-B-032-0-00-007-0, -014-0 & -017-0 PART OF ORIGINAL LOT NOS. 12, 13 & 15 PAINESVILLE TOWNSHIP, LAKE COUNTY STATE OF OHIO

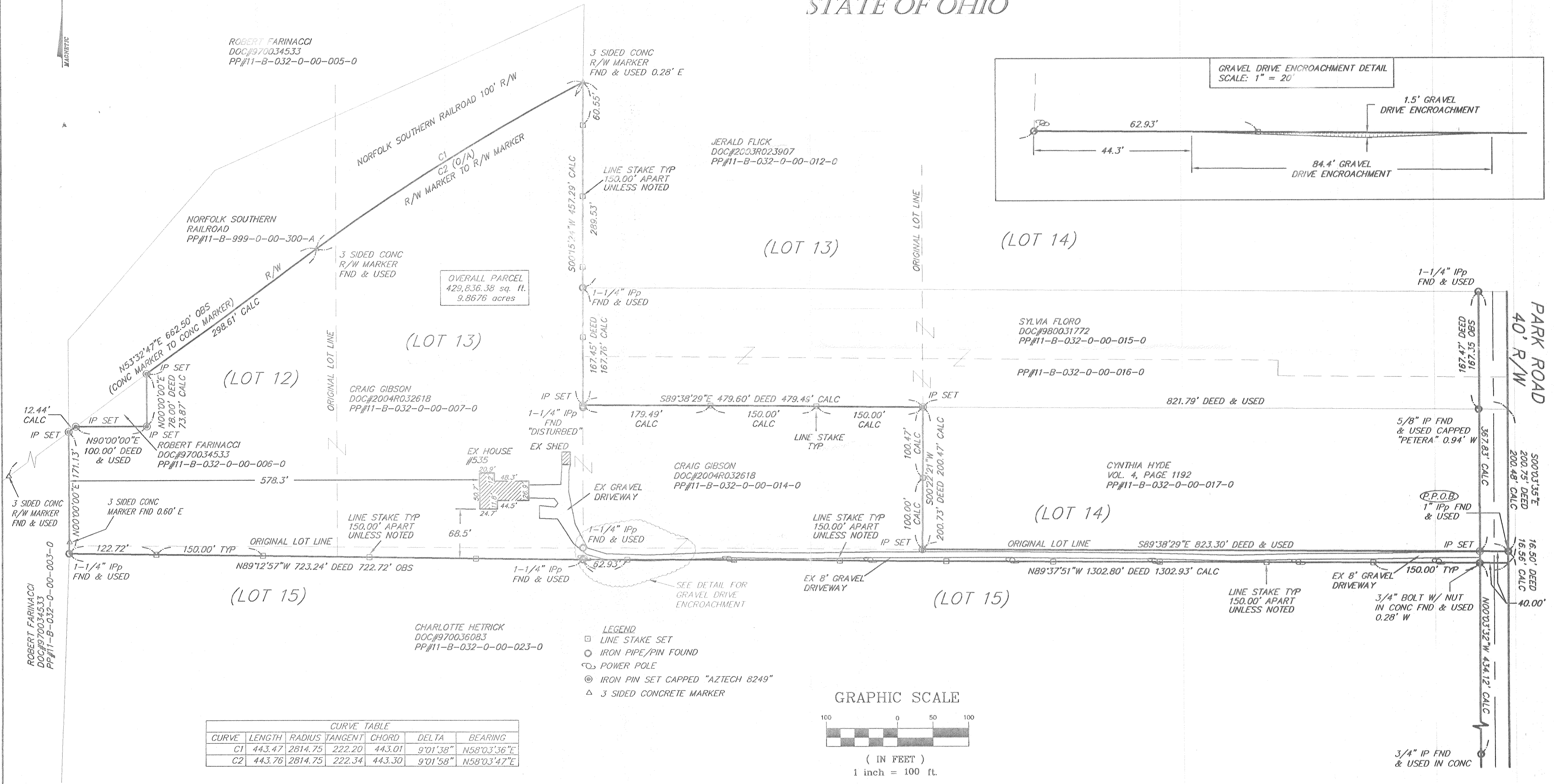

CURVE TABLE					
CURVE	LENGTH	RADIUS	TANGENT	CHORD	BEARING
C1	443.47	2814.75	222.20	443.01	9°01'38" N58°03'36"E
C2	443.76	2814.75	222.34	443.30	9°01'58" N58°03'47"E

NO.	DATE	DESCRIPTION	BY
2	12/04	REVISED PER OWNER NOTIFICATION	CL
1	12/04	REVISED PER COUNTY	CL

38879 MENTOR AVENUE, SUITE A
WILLOUGHBY, OHIO 44094
440-602-9071

AZTECH
ENGINEERING and SURVEYING
Civil Engineering · Land Surveying

FAX 602-9401

HORIZ. SCALE: 1" = 100'	VERT. SCALE:
DRAWN BY: CL	DATE: 12/10/04
CHECKED BY: SRL	DRAWING NO.: 141623
JOB NO.: 141623	SHEET 1 OF 1