

**Plat of Survey**

for  
**Robert Moore**

Bowhall Road  
Lot Nos. 9 & 10, Tract No. 1 &  
Lot No. 7, Tract No. 2  
Painesville Twp. - Lake County - Ohio  
July 2018 Scale 1"=80'

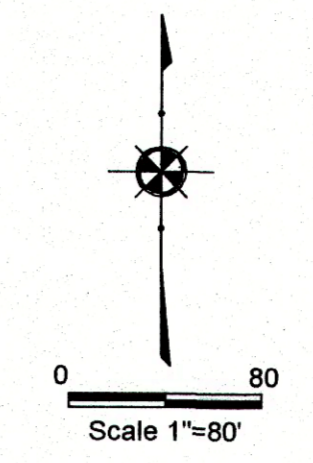

HECKATHORN  
DRIVE - 50'  
(PLAT I-96)

CURVE TABLE					
Curve	Length	Radius	Chord	Bearing	Delta
C-1	342.50'	11334.20'	342.49'	N73°48'16"E	1°43'53"
C-2	924.87'	1096.28'	897.69'	N69°42'18"W	48°20'14"

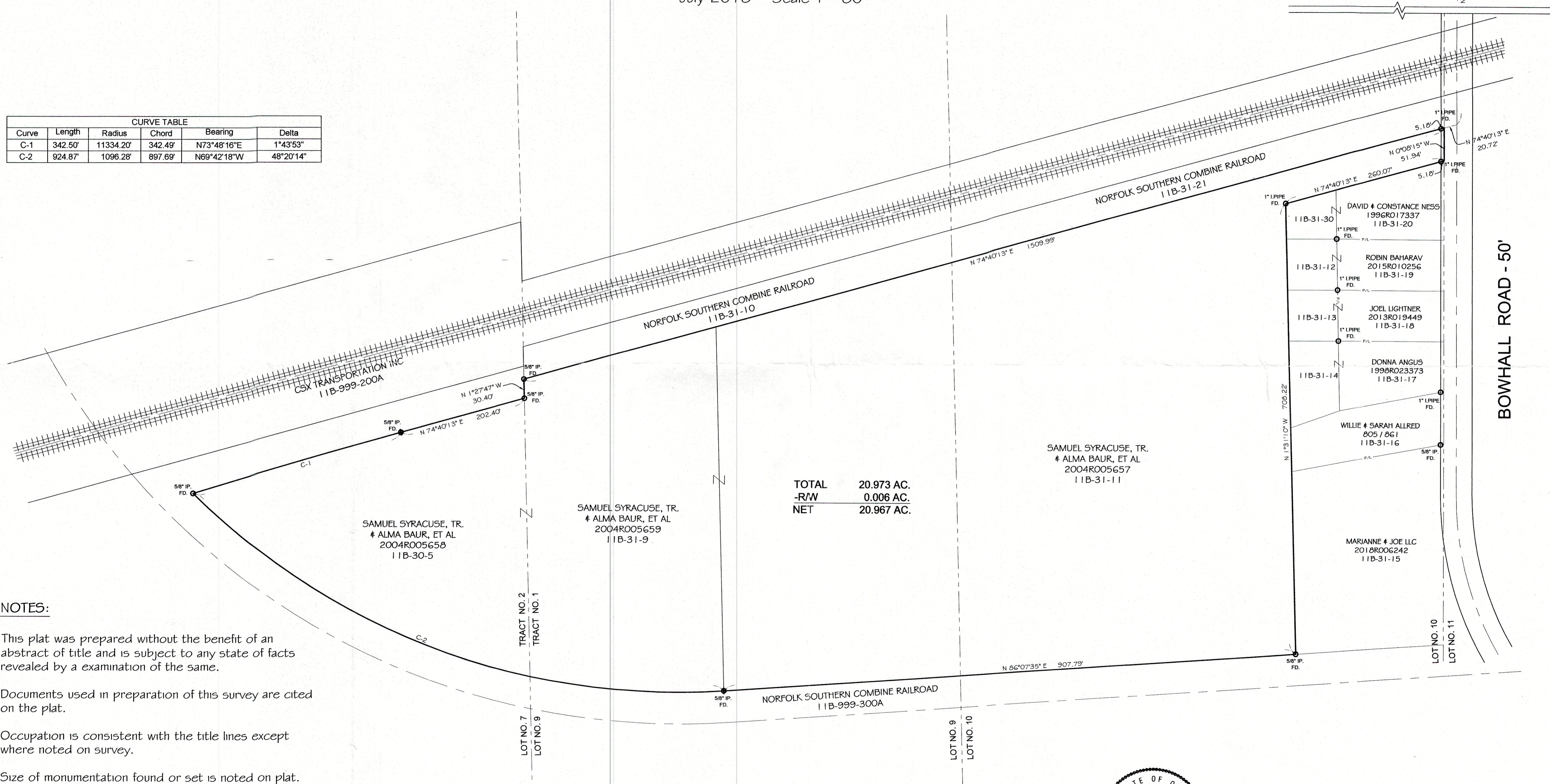

**NOTES:**

- This plat was prepared without the benefit of an abstract of title and is subject to any state of facts revealed by a examination of the same.
- Documents used in preparation of this survey are cited on the plat.
- Occupation is consistent with the title lines except where noted on survey.
- Size of monumentation found or set is noted on plat.
- All iron pins set are 5/8" x 30" and are capped  
H. JONES PLS6343
- Bearings are based upon the centerline of Bowhall Road as being North 0°08'15" West and are used to describe angles only.

*Harry S. Jones Jr.* 7/9/18  
Harry S. Jones Jr. P.S. #6343 Date

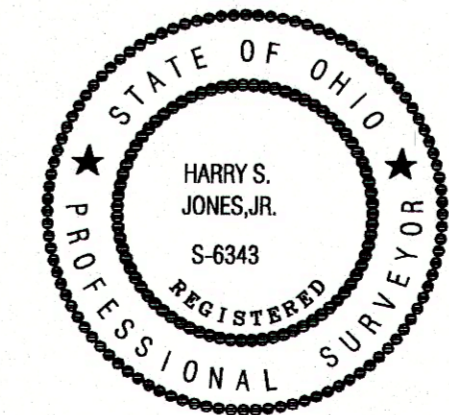

Revisions	
1	7/09/2018
2	
3	
4	
5	
6	

INDEX	
1	
2	
3	
4	
5	
6	

**Jones Surveying, LLC**  
ENGINEERS - SURVEYORS - PLANNERS  
1924 MENTOR AVE., PAINESVILLE, OHIO  
(PH.) 440-357-1811 (FAX) 440-357-9173  
(E-MAIL) [hjonesurveying@yahoo.com](mailto:hjonesurveying@yahoo.com)

Date:	
Scale: Hor.	1"=80'
Vert.	
Filename:	18-105
Tab Name:	
Computer:	GMB

**SITE PLAN**  
BOWHALL ROAD  
PAINESVILLE - LAKE COUNTY - OHIO

Sheet	Of
1	1
Contract No.	
18-105	