

RESURVEY OF LANDS

ALL THAT CERTAIN LANDS SITUATE IN LOT 7, TRACT 2, TOWNSHIP OF PAINESVILLE, TOWNSHIP NUMBER 11 NORTH, RANGE VIII WEST, IN THE CONNECTICUT WESTERN RESERVE SURVEY, COUNTY OF LAKE, STATE OF OHIO. A RESURVEY OF THE LANDS TO LMN SIGNATURE PROPERTIES LLC, AS RECORDED IN DOCUMENT NUMBER 2014R021262 (PPN 11-B-030-A-00-007-0) IN THE OFFICE OF THE COUNTY RECORDER.

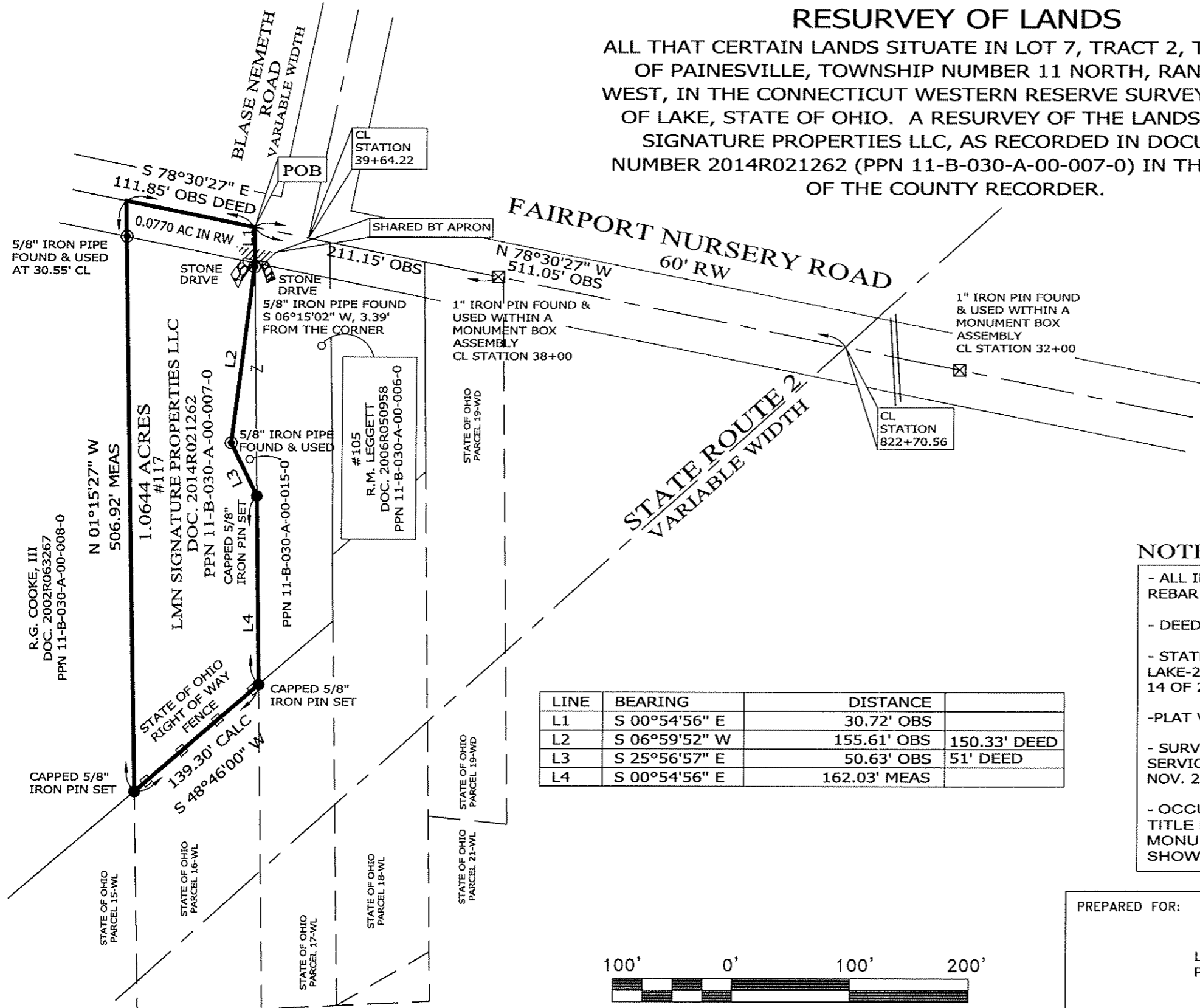
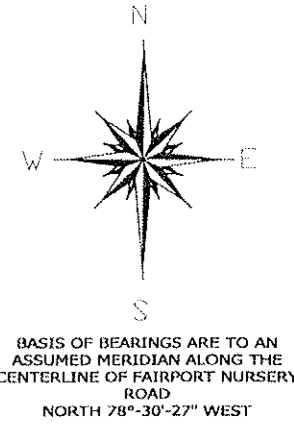

LEGEND

- IRON PIN FOUND/SET
- ⊙ IRON PIPE
- STONE MONUMENT
- ⊠ MONUMENT BOX
- ⊕ P.K. NAIL FOUND/SET
- DRILL HOLE FOUND
- CALC CALCULATED
- MEAS MEASURED
- OBS OBSERVED
- DEED DEED RECITED
- PLAT PLAT RECITED

NOTES & REFERENCES

- ALL IRON PIN SET ARE 5/8" X 30" REBAR WITH CAP "CRABBS 7245".
- DEEDS OF RECORD
- STATE LIMITED ACCESS PLANS LAKE-2-16.49 SHEET 306 OF 313 & 14 OF 21
- PLAT VOL. O, PG. 56
- SURVEY BY CRABBS' SURVEYING SERVICE FOR PAULSEN, DATED NOV. 2007 - JOB 4411
- OCCUPATION AGREES WITH TITLE LINES AS PREVIOUSLY MONUMENTED EXCEPT AS SHOWN ON THIS PLAT

THIS SURVEY WAS PERFORMED TO AN ACCURACY AS SET FORTH IN THE 2003 OHIO ADMINISTRATIVE CODE 4733-37.

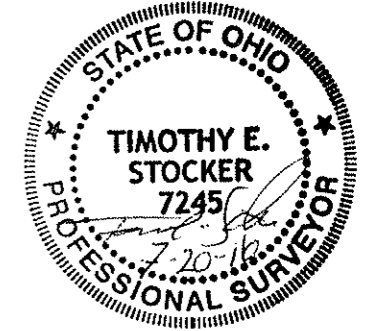

TIMOTHY E. STOCKER, P.S. 7245

LINE	BEARING	DISTANCE	
L1	S 00°54'56" E	30.72' OBS	
L2	S 06°59'52" W	155.61' OBS	150.33' DEED
L3	S 25°56'57" E	50.63' OBS	51' DEED
L4	S 00°54'56" E	162.03' MEAS	



SCALE: 1" = 100'

SURVEY: JULY 20, 2016

MAP: JULY 22, 2016

PREPARED FOR: LMN SIGNATURE PROPERTIES LLC	PROJECT NAME: RESURVEY OF LANDS	PROJECT ADDRESS: 117 FAIRPORT NURSERY RD PAINESVILLE, OHIO
	PROJECT LOCATION: LAKE COUNTY, OHIO	JOB NUMBER: 6527
FOR INQUIRIES CONCERNING THIS SURVEY CONTACT: CSS CRABBS' SURVEYING SERVICE P.O. BOX 908 PAINESVILLE, OHIO 44077 1-800-488-3968		CHK: T. STOCKER DRN: S. HUPERTZ REV: PAGE 1 OF 1