

JAMES A THROWER  
DOC. No. 970040860  
P.P. No. 118-666-66

DALE & LINDA M  
NICHOLSON  
DOC. No. 980034222  
P.P. No. 118-666-68

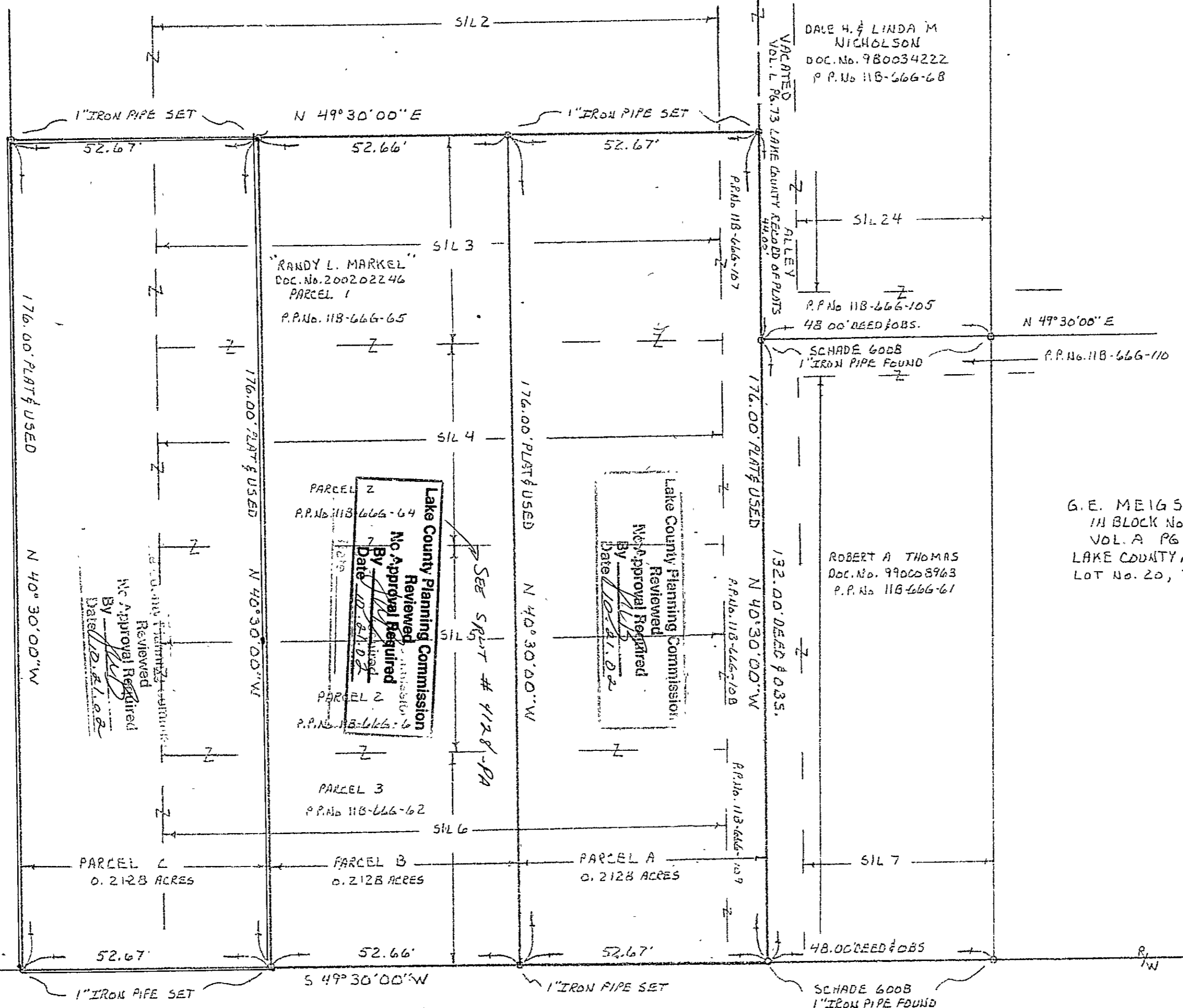

LAKETRAM BOARD OF TRUSTEES  
VOL. 55B Pg. 23  
7-31-90 L.C.D.R.  
P.P. No. 118-66-30  
PARCEL "L"

STROTHER AVENUE 60' VACATED 6-7-2002  
VOL. 42 Pg. 11  
LAKE COUNTY RECORD OF PLATS

BLOCK 130

G. E. MEIGS RESURVEY  
IN BLOCK No. 122  
VOL. A Pg. 37  
LAKE COUNTY RECORD OF PLATS  
LOT No. 20, TRACT No. 4

ROBERT A THOMAS  
Doc. No. 990008963  
P.P. No. 118-666-61

THIS SURVEY SATISFIES THE MINIMUM STANDARDS FOR  
BOUNDARY SURVEYS IN THE STATE OF OHIO, AS CODIFIED  
IN CHAPTER 4733-37 OF THE OHIO ADMINISTRATIVE CODE.

*Willard F. Schade, Jr.*  
WILLARD F. SCHADE, JR. PROFESSIONAL SURVEYOR No. 6008 DATE 10-2-02



PART OF MORRELL AVENUE 60  
VACATED 9-5-91  
VOL. 16 Pg. 12  
LAKE COUNTY RECORD OF PLATS.

MORRELL AVENUE 60'

NOTE

IRON PIPES SET ARE 1" IN DIAMETER  
30" LONG AND HAVE A YELLOW CAP  
STAMPED SCHADE 6008.

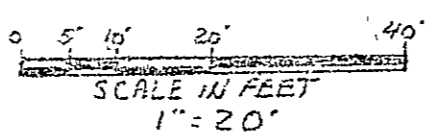

SCHADE SURVEYING COMPANY		
4043 ERIE STREET WILLOUGHBY, OHIO 44094 440 957 6454		
SCALE: 1" = 20'	APPROVED BY	DRAWN BY FJM
DATE: 8-23-2002		FB 108
LOT SPLIT SURVEY FOR: RANDY MARKEL ON MORRELL AVENUE IN THE TOWNSHIP OF PHICESVILLE COUNTY OF LAKE AND STATE OF OHIO		
		DRAWING NUMBER 02-690