

PLAT OF CONSOLIDATION OF LANDS FOR JOHN J. BECHER

Situated in the Township of Painesville, County of Lake and State of Ohio
and known as being part of Lot No. 30, Tract No. 1

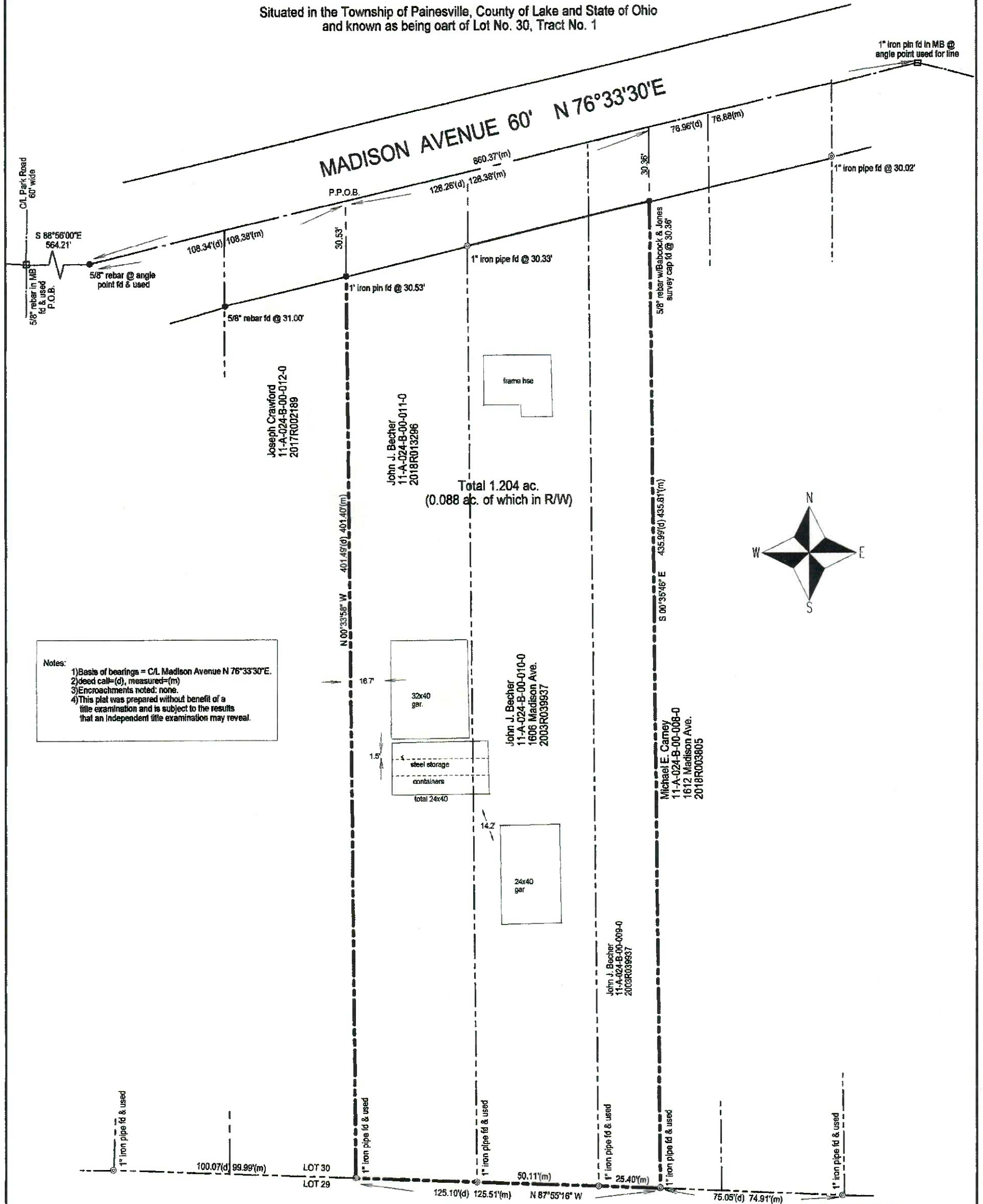

Notes:
 1) Basis of bearings = C.L. Madison Avenue N 76°33'30"E.
 2) deed call=(d), measured=(m)
 3) Encroachments noted: none.
 4) This plat was prepared without benefit of a title examination and is subject to the results that an independent title examination may reveal.

Carol Baker Darnall & Virginia B. Wixom
 11-A-023-B-00-019-0
 2010R009426

I, the undersigned, hereby certify that the boundary survey represented by this plat and all monumentation set was conducted in accordance with the specifications set forth in Chapter 4733-37 of the Ohio Administrative Code.
 Surveyed January, 2021.

scale" 1 inch = 40 feet

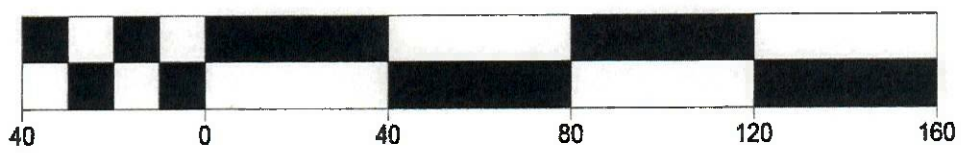

DOUGLAS T. HARRISON
 REGISTERED SURVEYOR
 7002
 Douglas T. Harrison, P.S.
 Registered Surveyor No. 7002, State of Ohio, for
 HARRISON SURVEYS, LLC
 236 Burton St., Fairport Harbor, Ohio 44077
 Ph/Text 440.477.9525
 Email Harrisonsurveysllc@gmail.com