

Situated in the Township of Painesville, County of Lake, State of Ohio, and known as being a part of Lot 20, Tract 1 in said Township owned by Sidco, LLC. by deed recorded in volume 764, page 487 of the Lake County Records.

The bearings as shown hereon are based on the Eastern Woodlands Subdivision.

● 5/8" rebar set, 30" long, capped Foresight engineering

**NO PLAT REQUIRED
LOT SPLIT**
Approved by *Jonathan Cook*
Lake County Planning Commission
Log No. 4281 Date: 11/13/04

This Plat was prepared without the benefit of an abstract of Title and is subject to any state of facts revealed by an examination of the same.

This Plat represents a Survey which meets the minimum standards for a Boundary Survey in The State of Ohio as specified in the Administrative Code Chapter 4733-37 Surveyed in December 1998 and updated in June 2004 by Foresight Engineering Group, Inc. Under the supervision of Steven N. Roessner, P.S. #7070

Steven N. Roessner 7/3/04 Date
Steven N. Roessner, P.S. #7070
Foresight Engineering Group, Inc.

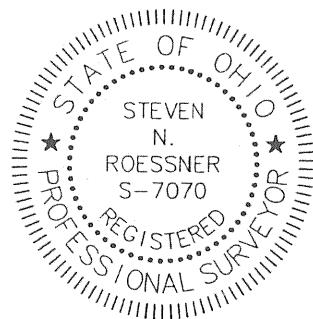

GRAPHIC SCALE

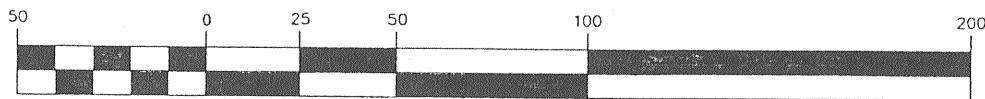

(IN FEET)
1 inch = 50 ft.

BOWHALL ROAD - 60'

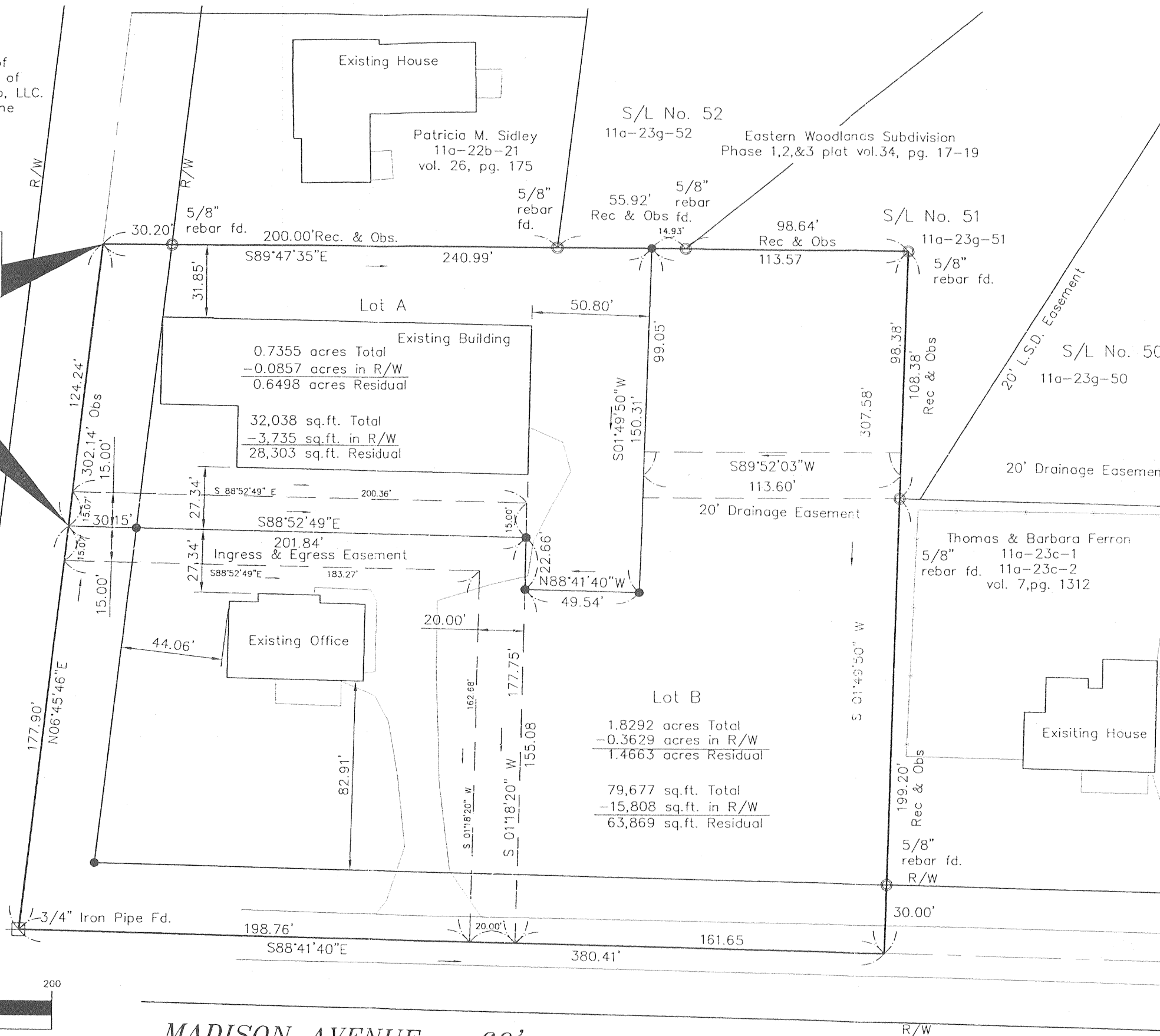

Foresight Engineering Group
Engineers & Surveyors

SCALE: Horiz. 1" = 50'
Vert. NONE
FILE NAME: I:\3019809\Plat02
DATE: July 7, 2004

REVISIONS:

| NO. | DATE | DESCRIPTION |
|-----|------|-------------|
| | | |

Sidco, LLC.
Parcel #11A-22B-18
Painesville Twp - Lake County - Ohio
Plat of Survey