

**BOUNDARY SURVEY AND CONSOLIDATION OF PP#11A-022B-00-016-0 & PP#11A-022B-00-017-0**

BEING PART OF LOT 20, TRACT 1 IN THE TOWNSHIP OF PAINESVILLE  
LAKE COUNTY AND STATE OF OHIO

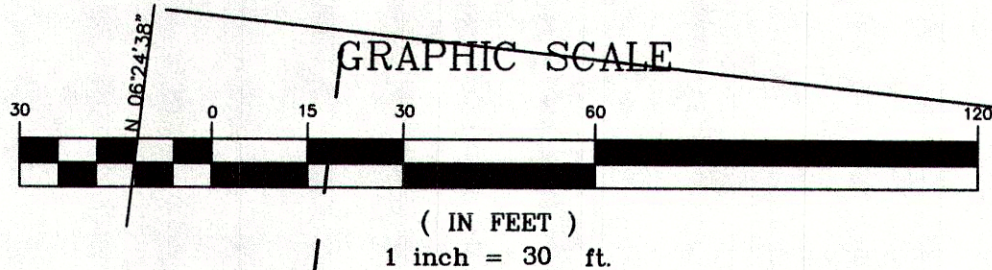

U.S. BANK NATIONAL ASSOCIATION  
TR CRMSI REMIC 2007-02  
PP# 11A-025-0-00-031-0  
DOC. No. 2016R000403

Bearings are to an assumed  
meridian and are used to denote  
angles only.

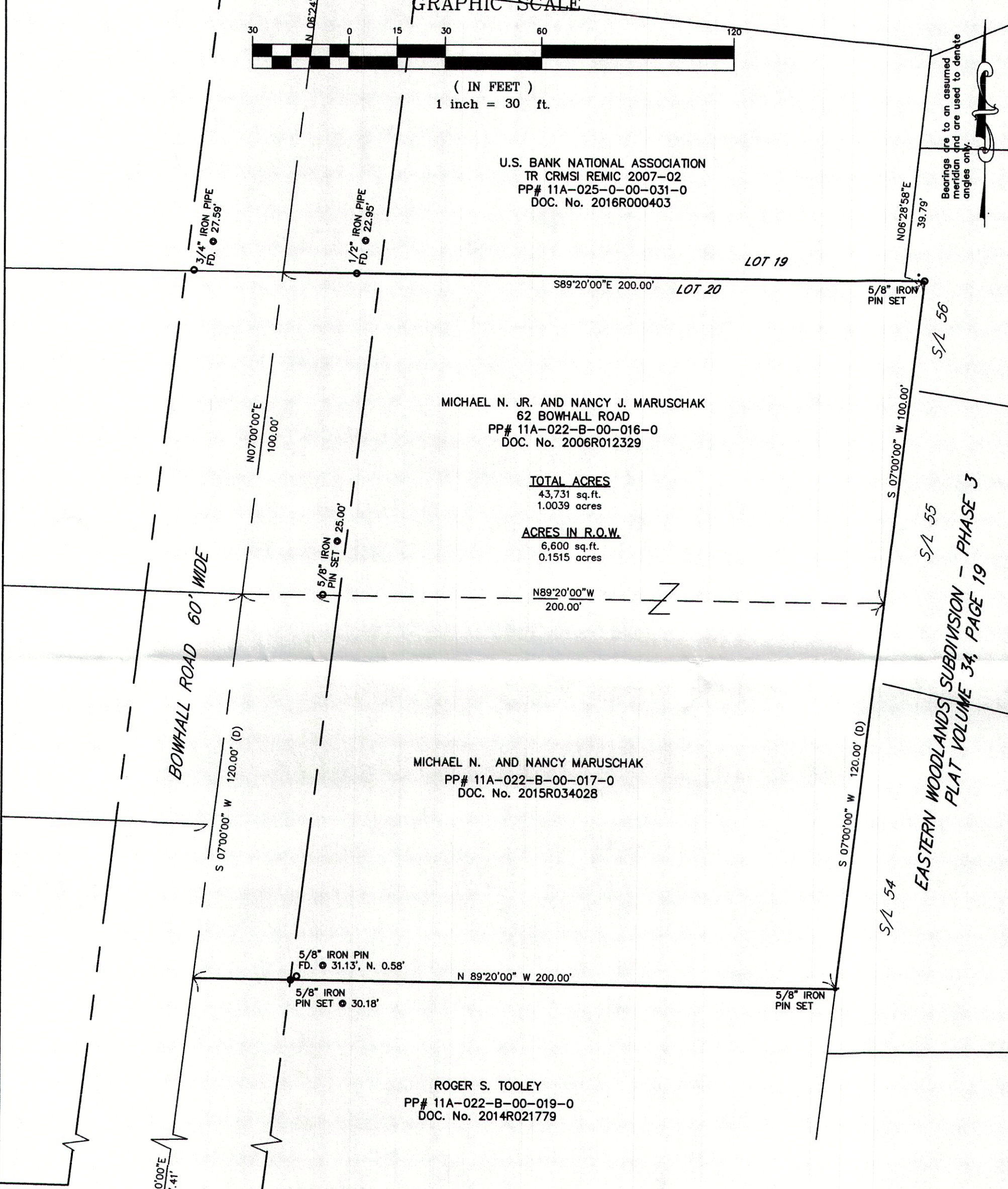

MICHAEL N. JR. AND NANCY J. MARUSCHAK  
62 BOWHALL ROAD  
PP# 11A-022-B-00-016-0  
DOC. No. 2006R012329

**TOTAL ACRES**  
43,731 sq.ft.  
1.0039 acres

**ACRES IN R.O.W.**  
6,600 sq.ft.  
0.1515 acres

MICHAEL N. AND NANCY MARUSCHAK  
PP# 11A-022-B-00-017-0  
DOC. No. 2015R034028

ROGER S. TOOLEY  
PP# 11A-022-B-00-019-0  
DOC. No. 2014R021779

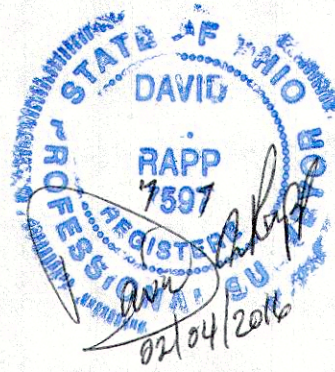

ALL IRON PINS SET ARE 5/8" (30" OF LENGTH)  
AND ARE IDENTIFIED BY A PLASTIC CAP BEARING  
THE IMPRINT "7597".

DISTANCES ARE GIVEN IN FEET AND DECIMAL PARTS THEREOF  
UNLESS OTHERWISE NOTED. SURVEYED FEB., 2016  
THIS PLAT WAS PREPARED UNDER MY SUPERVISION AND IS  
CORRECT TO THE BEST OF MY KNOWLEDGE AND BELIEF  
AND IN ACCORDANCE WITH THE PROVISIONS OF  
CHAPTER 4733-37 OF THE OHIO ADMINISTRATIVE CODE.

*David A. Rapp*  
DAVID A. RAPP P.S. No. 7597

SOURCES:  
DEEDS AND PLATS AS NOTED

DAVID RAPP SERVICES  
dave@usaeq.com  
(440) 983-1607