

Situated in the Township of Painesville County of Lake and State of Ohio  
and being a part of  
Lot 20, Tract 1 in Township 10 Range 8 of the Connecticut Western Reserve

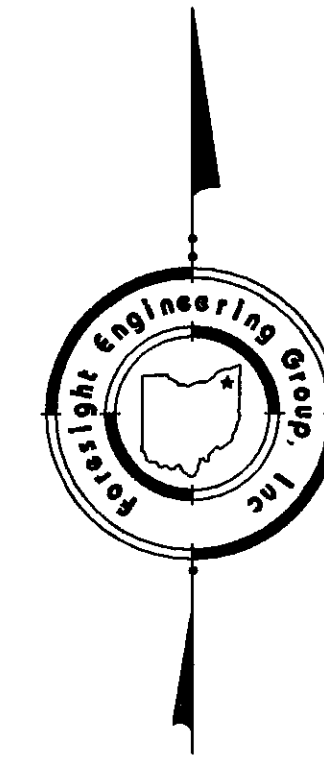

Bearings are oriented to the centerline of Boulder Ridge Place  
(N6°49'00"E) per Boulder Ridge Subdivision Plat Volume Y, Page 17

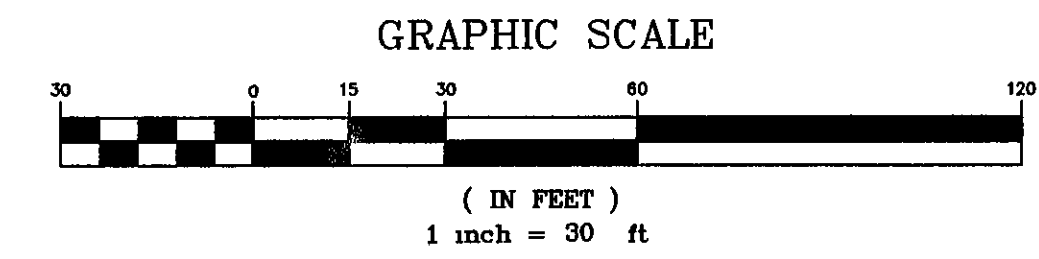

NOTES

- Iron pins set (I P Set) are 30" long 5/8 inch rebar capped "Foresight Engineering"
- References as shown hereon

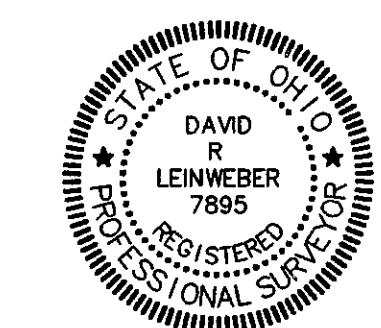
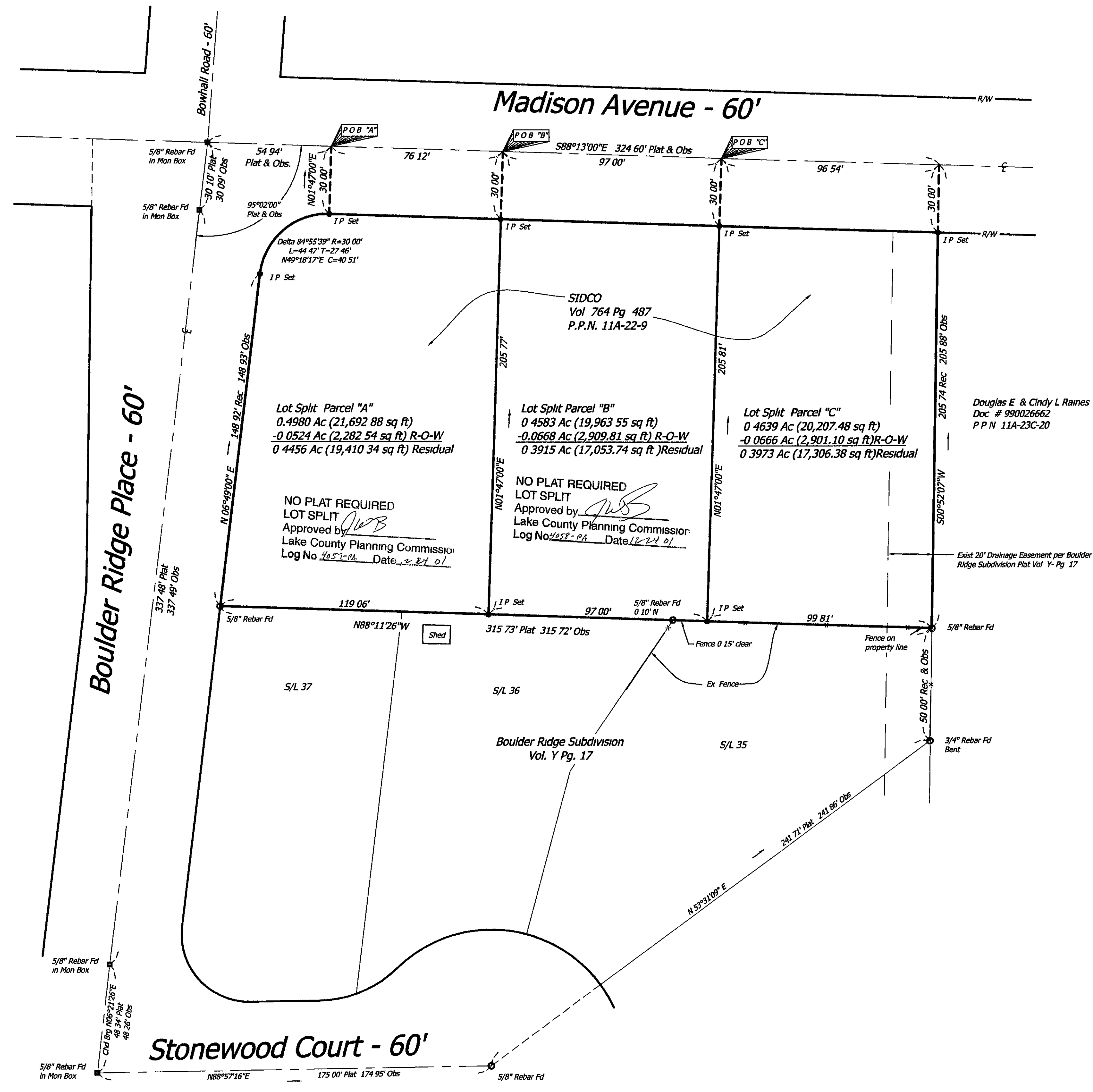

This Plat was prepared without the benefit of an abstract of Title and is subject to any state of facts revealed by an examination of the same. The Plat represents a Survey which meets the minimum standards for a Boundary Survey in The State of Ohio as specified in the Administrative Code Chapter 4733-37. Surveyed in November 2001 by Foresight Engineering Group, Inc. under the supervision of David R. Leinweber, P.S. #7895.

*[Signature]*  
David R. Leinweber P.S. #7895  
Foresight Engineering Group, Inc.

11-12-01  
Date

R.W. SIDLEY INC.  
MADISON AVENUE PROPERTY  
Painesville Twp. Lake County Ohio  
Plat of Survey/Lot splits

SCALE	Horz 1" = 30'	Vert	1" = 30'
FILE NAME	I:\S1010102\LotSplit		
DATE	Nov 12, 2001		

I:\veddy\p9\Sid\10102\cad\lotsplit.dwg 11/12/01 08:46:48 AM Copyright Foresight Engineering Group, Inc

11-22-01