

Plat of Survey

for

Catherine Iovine

840 Madison Ave.

Lot No. 11, Tract No. 2

Part of S/L 3 of Partition of R.F. Benedict Estate
as recorded in Vol. B, PG. 5

Painesville Twp. - Lake County - Ohio

December 2017 Scale 1"=50'

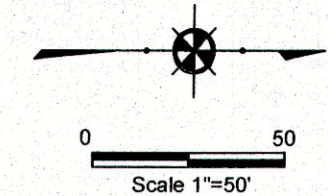

LAKE GEAUGA HABITAT
FOR HUMANITY INC
2017RO15986
11A-20F-10

ELOISE O NEIL
1997RO14769
11A-20F-13

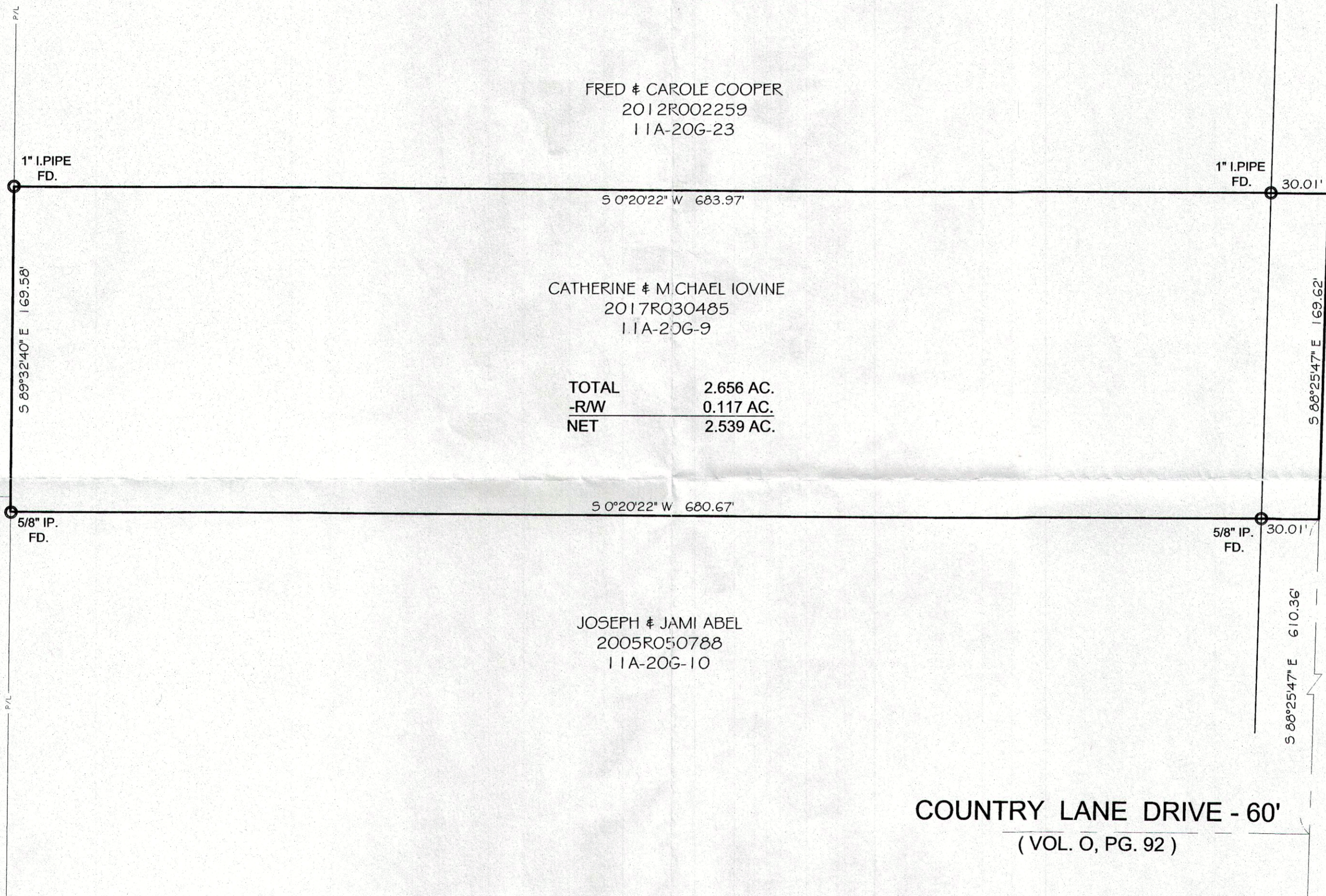

NOTES:

This plat was prepared without the benefit of an abstract of title and is subject to any state of facts revealed by a examination of the same.

Documents used in preparation of this survey are cited on the plat.

Occupation is consistent with the title lines except where noted on survey.

Size of monumentation found or set is noted on plat.

All iron pins set are 5/8" x 30" and are capped H. JONES PL56343

Bearings are based upon the centerline of Madison Avenue as being South 88°25'47" East and are used to describe angles only.

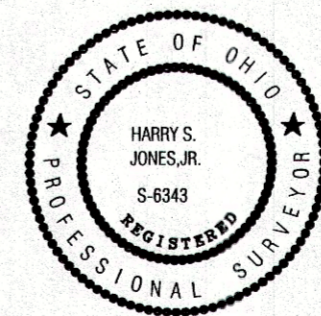

Harry S. Jones, Jr.
Harry S. Jones Jr., P.S. #6343
12/8/17
Date

REVISIONS			DRAWN BY	SCALE	DATE	PHONE NO.
NO.	DATE	BY				
1		CAD	GMB	1"=50'	12/08/17	440-357-1811
2		CAD				
3			CHKD.	HSJ	APPD	17-285
4			CREW CHIEF			
5						

Jones Surveying, LLC
ENGINEERS - SURVEYORS - PLANNERS
1924 MENTOR AVE., PAINESVILLE, OHIO
(PH.) 440-357-1811 (FAX) 440-357-9173
(E-MAIL) hjonesurveying@yahoo.com