

Lot Split Survey
for
Michael Cioffi
Riverside Drive
Part of Lot No. 28
Painesville Twp. - Lake County - Ohio
March 2018 Scale 1"=30'

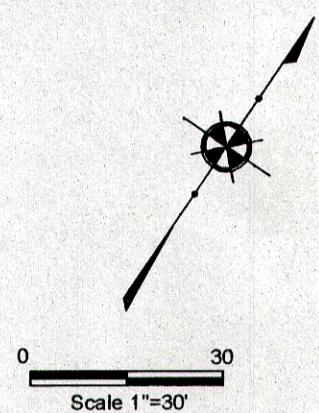

HEATHERSTONE DRIVE - 60'

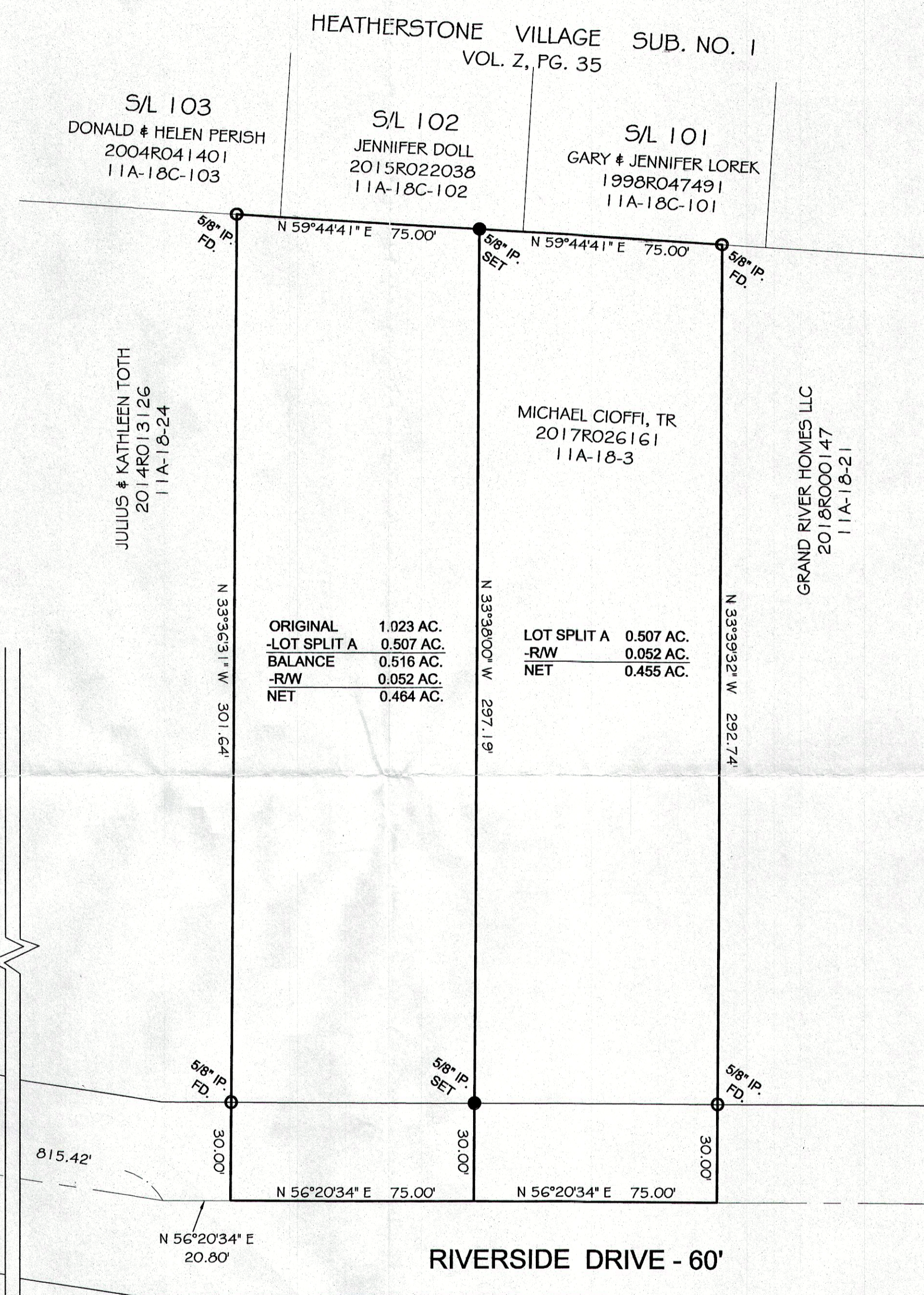

NOTES:

This plat was prepared without the benefit of an abstract of title and is subject to any state of facts revealed by an examination of the same.

Documents used in preparation of this survey are cited on the plat.

Occupation is consistent with the title lines except where noted on survey.

Size of monumentation found or set is noted on plat.

All iron pins set are 5/8" x 30" and are capped H. JONES PLS6343

Bearings are based upon the centerline of Riverside Drive as being North 56°20'34" East and are used to describe angles only.

Harry S. Jones Jr. #6343
Harry S. Jones Jr. P.S. #6343
3/29/18 Date

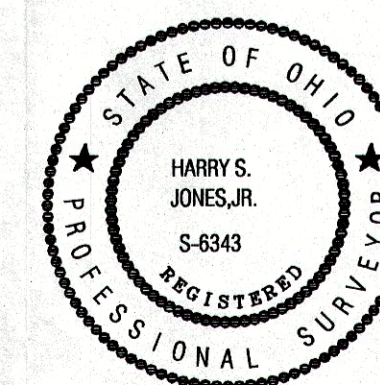

Revisions	
1	
2	
3	
4	
5	
6	

INDEX	
1	
2	
3	
4	
5	
6	

Jones Surveying, LLC
ENGINEERS - SURVEYORS - PLANNERS
1924 MENTOR AVE., PAINESVILLE, OHIO
(PH.) 440-357-1811 (FAX) 440-357-9173
(E-MAIL) ljonesurveying@yahoo.com

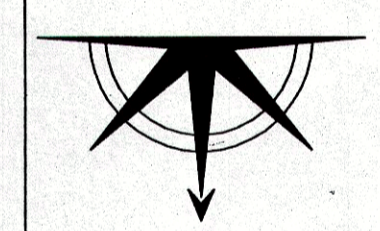

Date: 3/27/2018
Scale: Hor. 1"=30'
Vert. _____
Filename: 17-248
Tab Name: _____
Computer: GMB

LOT SPLIT SURVEY FOR
MICHAEL CIOFFI
PAINESVILLE TWP. - LAKE COUNTY - OHIO

Sheet / Of
1 / 1
Contract No.
17-248