

11A-18-3

LOT SPLIT OF LANDS

ALL THAT CERTAIN LANDS SIUTATE IN LOT 28, TRACT 1, PAINESVILLE TOWNSHIP, TOWNSHIP NUMBER 11 NORTH, RANGE VIII WEST, IN THE CONNECTICUT WESTERN RESERVE SURVEY, COUNTY OF LAKE, STATE OF OHIO. A LOT-SPLIT TAKEN FROM THE EAST PORTION OF LANDS TO EDWARD AND JEANETTE JOHNSON, AS RECORDED IN DEED VOLUME 957, PAGE 1042 IN THE OFFICE OF THE COUNTY RECORDER.

NOTE 1:
ADJOINERS SPLIT RAIL FENCE APPEARS TO BE OVER THE LINE FOR 2.66'

NOTE 2:
ADJOINERS WOOD FENCE APPEARS TO BE OVER THE LINE FOR 0.20'

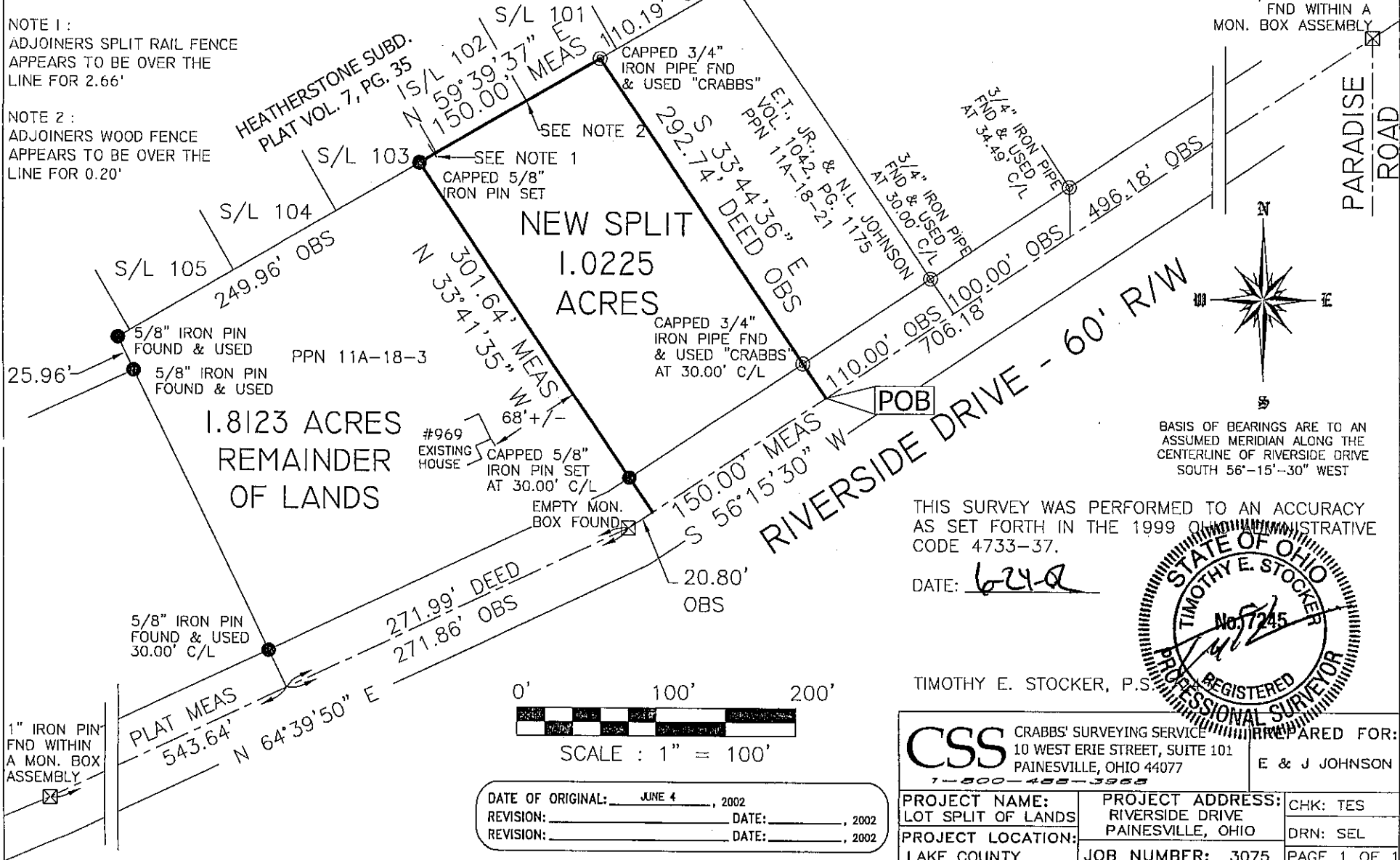

BASIS OF BEARINGS ARE TO AN ASSUMED MERIDIAN ALONG THE CENTERLINE OF RIVERSIDE DRIVE SOUTH 56°-15'-30" WEST

THIS SURVEY WAS PERFORMED TO AN ACCURACY AS SET FORTH IN THE 1999 ADMINISTRATIVE CODE 4733-37.

DATE: 6-24-02

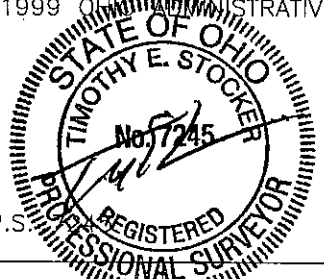

TIMOTHY E. STOCKER, P.S.

CSS CRABBS' SURVEYING SERVICE
10 WEST ERIE STREET, SUITE 101
PAINESVILLE, OHIO 44077
1-800-488-3968

PROJECT NAME: LOT SPLIT OF LANDS	PROJECT ADDRESS: RIVERSIDE DRIVE PAINESVILLE, OHIO	CHK: TES
PROJECT LOCATION: LAKE COUNTY	JOB NUMBER: 3075	DRN: SEL
		PAGE 1 OF 1

DATE OF ORIGINAL: JUNE 4, 2002
REVISION: _____ DATE: _____, 2002
REVISION: _____ DATE: _____, 2002