

**PLAT OF 177 ORTON ROAD, PAINESVILLE, OHIO
PPN. 11-A-017-0-00-075-0 (PARCEL#1) SURVEY
& 11-A-017-0-00-074-0 (PARCEL#2) RE-SURVEY**

**SITUATED IN THE TOWNSHIP OF PAINESVILLE, COUNTY OF LAKE AND STATE
OF OHIO AND KNOWN AS BEING A PART OF LOT NO. 28, TRACT NO. 1**

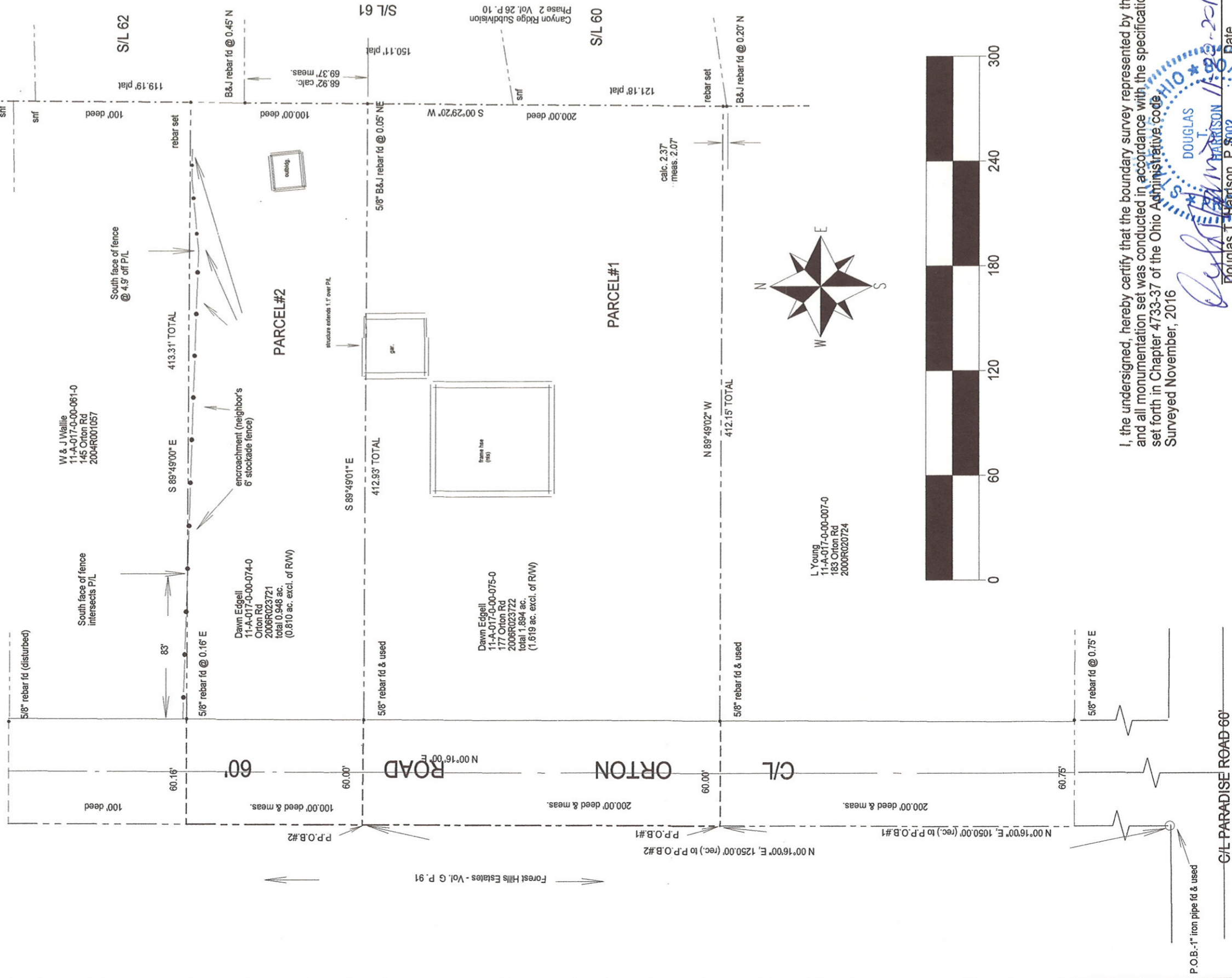

I, the undersigned, hereby certify that the boundary survey represented by this plat and all monumentation set was conducted in accordance with the specifications set forth in Chapter 4733-37 of the Ohio Administrative Code
Surveyed November, 2016

Douglas T. Harrison
DOUGLAS T. HARRISON 11-28-2016
Date
Douglas T. Harrison, P. 8002 Registered Surveyor No. 7002, State of Ohio, for
HARRISON SURVEYS, LLC
236 Burton St., Fairport Harbor, Ohio 44077
Ph/Fax 440.357.9094 Cell 440.477.9525
Email Harrisonsurveysllc@gmail.com

- notes:
1. Basis of bearings: C/L Orton Road N00°16'00"E
 2. Orton Road - Road Rec. C-105
 3. "snf"= searched & nothing found"
 4. rebar set=5/8" x 30" rebar with "HARRISON 7002" cap
 5. C.E.I. easement not shown