

ORIGINAL - 0.562 AC.
 +SPLIT "A" - 0.134 AC.
 TOTAL - 0.696 AC.
 -R/W - 0.118 AC.
 NET - 0.578 AC.

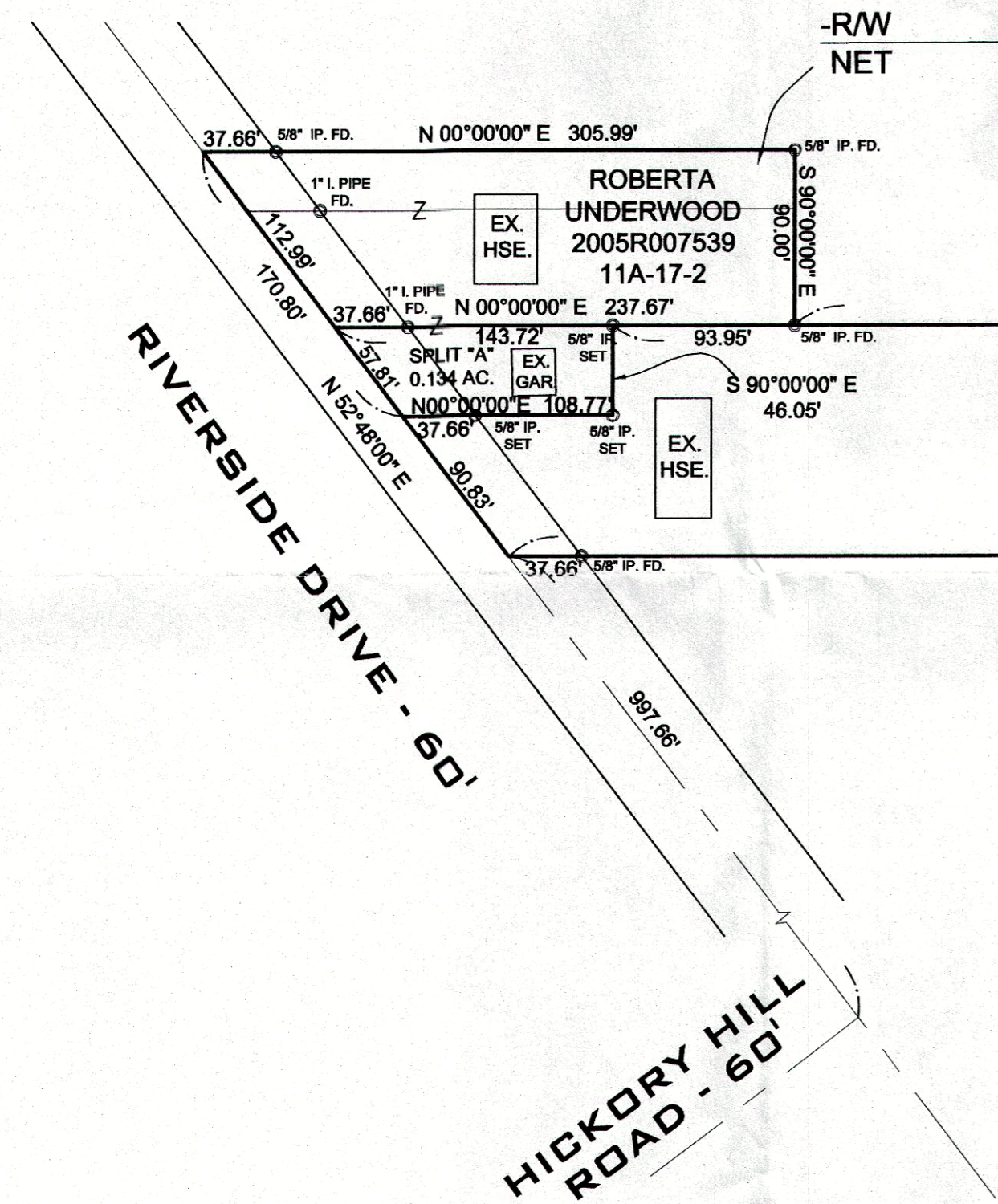

ORIGINAL - 5.001 AC.
 -SPLIT "A" - 0.134 AC.
 BALANCE - 4.867 AC.
 -R/W - 0.063 AC.
 NET - 4.804 AC.

ROBERT HIGGINS & BARBARA KRESSENBERG
 2002R049616
 11A-17-1

ROBERT & DORIS CAYGLE
 1998R003505
 11A-17-3

HEATHERSTONE VILLAGE
 278 / 1089
 11A-23-6

LINDA COMPTON
 587 / 1115
 11A-17-4

PAINESVILLE BAPTIST CHURCH
 801 / 285
 11A-23-19

RANDY & CARLETTA BENNETT
 2005R053168
 11A-23-12

BEN ESSO
 1999R037589
 11A-23-13

NOTES:

This plat was prepared without the benefit of an abstract of title and is subject to any state of facts revealed by a examination of the same.

Documents used in preparation of this survey are cited on the plat.

Occupation is consistent with the title lines except where noted on survey.

Size of monumentation found or set is noted on plat.

All iron pins set are 5/8" x 30" and are capped H. JONES PLS6343

Bearings are based upon the centerline of Riverside Drive as being North 52°48'00" East and are used to describe angles only.

Harry S. Jones, Jr. 4/6/16
 Harry S. Jones, Jr. P.S. #6343 Date

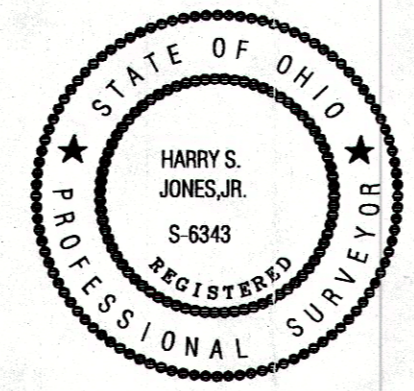

Revisions	
1	6/20/2016

ROBERT CAYGLE
 PLAT SURVEY
 PAINESVILLE - LAKE COUNTY - OHIO

Date: 6/16/16
 Scale: Hor. 1"=80'
 Vert. _____
 Filename: 16-063
 Tab Name: _____
 Computer: _____

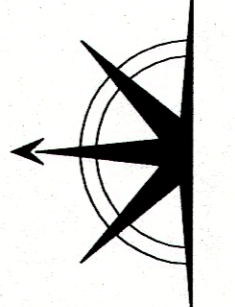
Jones Surveying, LLC
 ENGINEERS - SURVEYORS - PLANNERS
 1924 MENTOR AVE., PAINESVILLE, OHIO
 (PH.) 440-357-1811 (FAX) 440-357-9173
 (E-MAIL) hjonesurveying@yahoo.com

Sheet	Of
1	1
Contract No.	
16-063	