

# Plat of Boundary Survey

Known as being part of Lot 51, Tract 4  
Painesville Township - Lake County - Ohio  
December 2013 Scale 1"=30'

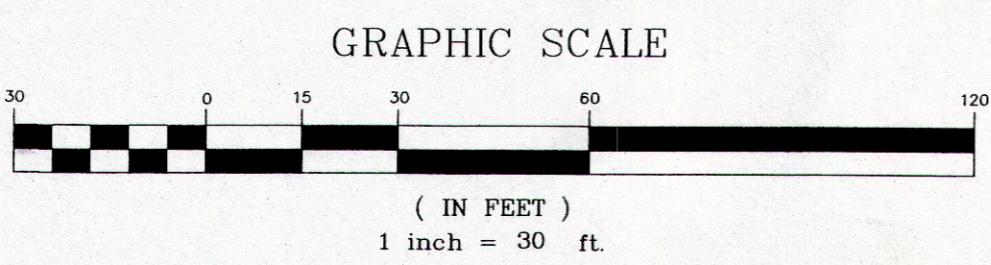
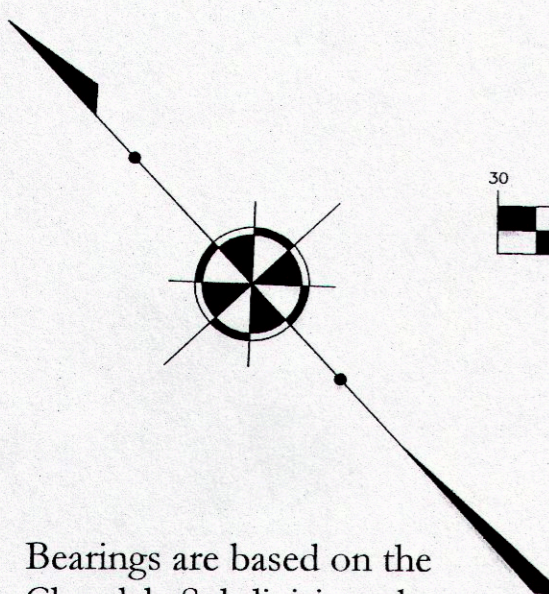

Bearings are based on the  
Claradale Subdivision plat as  
recorded in Vol. G, Pg. 150

Jackson Street 50'

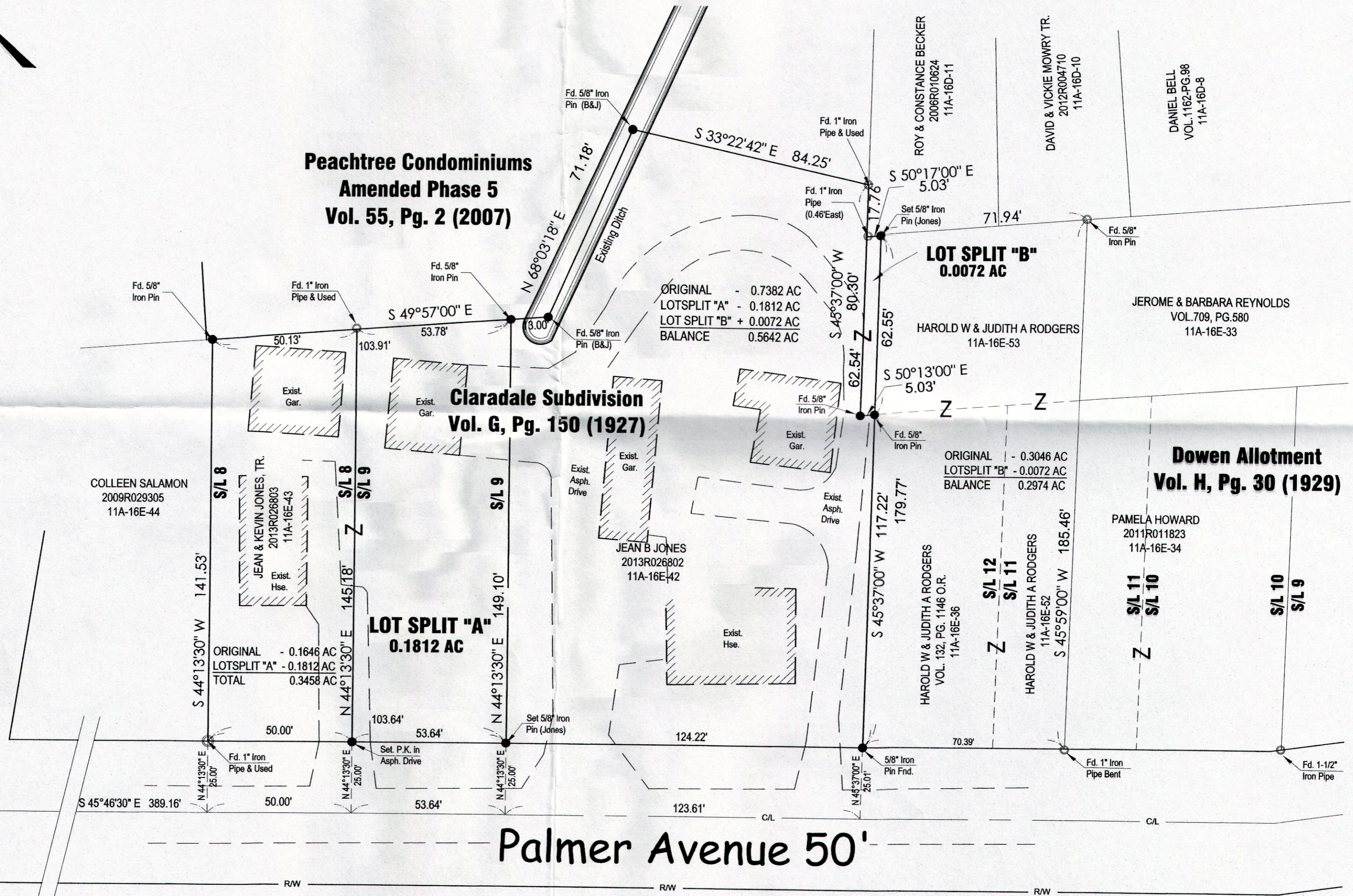

Palmer Avenue 50'

**SURVEY CERTIFICATION:**

I hereby certify that this plat was prepared from a field survey made under my direct supervision. Monuments were found or set as indicated. Dimensions are expressed in feet and decimal parts thereof. All of which are correct to the best of my knowledge and belief. This plat was prepared in accordance with the provisions of Chapter 4733-37 of the Ohio Administrative Code. All Iron Pins Set are 5/8" x 30" long rebar and capped "H. Jones - 6343".

*Harry S. Jones Jr.*  
Harry S. Jones Jr. P.S. #6343

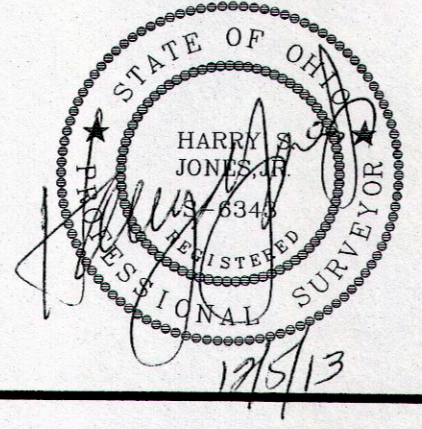

REVISIONS			Jones Surveying, LLC		
NO.	DATE	BY	ENGINEERS - SURVEYORS - PLANNERS		
1		CAD	1924 MENTOR AVE., PAINESVILLE, OHIO		
2		CAD	(PH) 440-357-1811 (FAX) 440-357-9173		
3			(E-MAIL) hjonesurveying@yahoo.com		
4			DRAWN BY	SCALE	PHONE NO.
			RAT/GMB	1"=30'	440-357-1811
5			CHKD.	DATE	DRAWING NO.
			HSJ	12/5/13	13-011rev
			CREW CHIEF	APPD	