

# Plat of Boundary Survey

Known as being part of Lot 51, Tract 4  
 Township 11 North, Range VIII West  
 Connecticut Western Reserve Survey  
 Painesville Township - Lake County - Ohio  
 March 2013 Scale 1"=30'

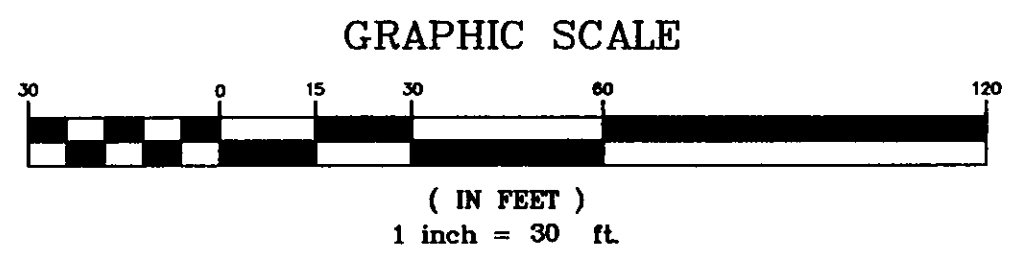
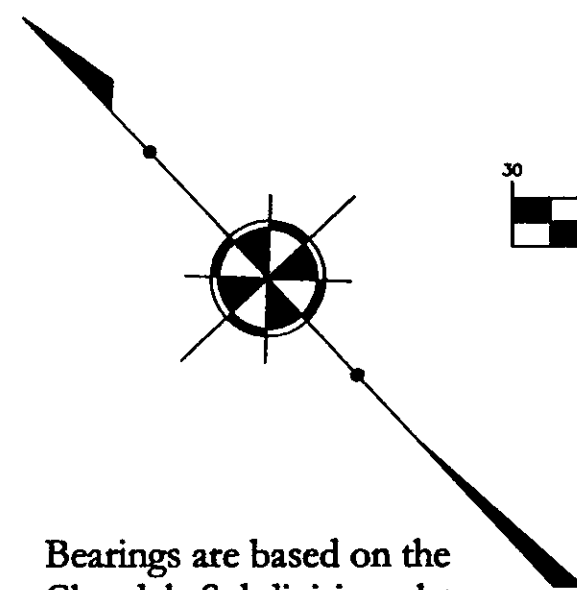

Bearings are based on the Claradale Subdivision plat as recorded in Vol. G, Pg. 150

- Survey Legend:**
- Iron Pin Found
  - Iron Pipe Found
  - Iron Pin Set
  - Ⓜ Monument Box Found
  - Monument Box Empty
  - ▲ PK Set
  - △ PK Found
  - ◎ Stone Found
  - ⊕ Drill Hole Found
  - ⊖ Drill Hole Set
  - ⊙ Hub Found
  - ⊙ Hub Set
  - ⊙ Railroad Spike Fd.
  - ⊙ Railroad Spike Set
  - Meas - Measured
  - Plat - Subdivision Plat
  - DAM - Deed & Measured
  - Rec - Record Information
  - Dd - Deed
  - Act - Actual

Jackson Street 50'

**Peachtree Condominiums  
 Amended Phase 5  
 Vol. 55, Pg. 2 (2007)**

**Claradale Subdivision  
 Vol. G, Pg. 150 (1927)**

**Down Allotment  
 Vol. H, Pg. 30 (1929)**

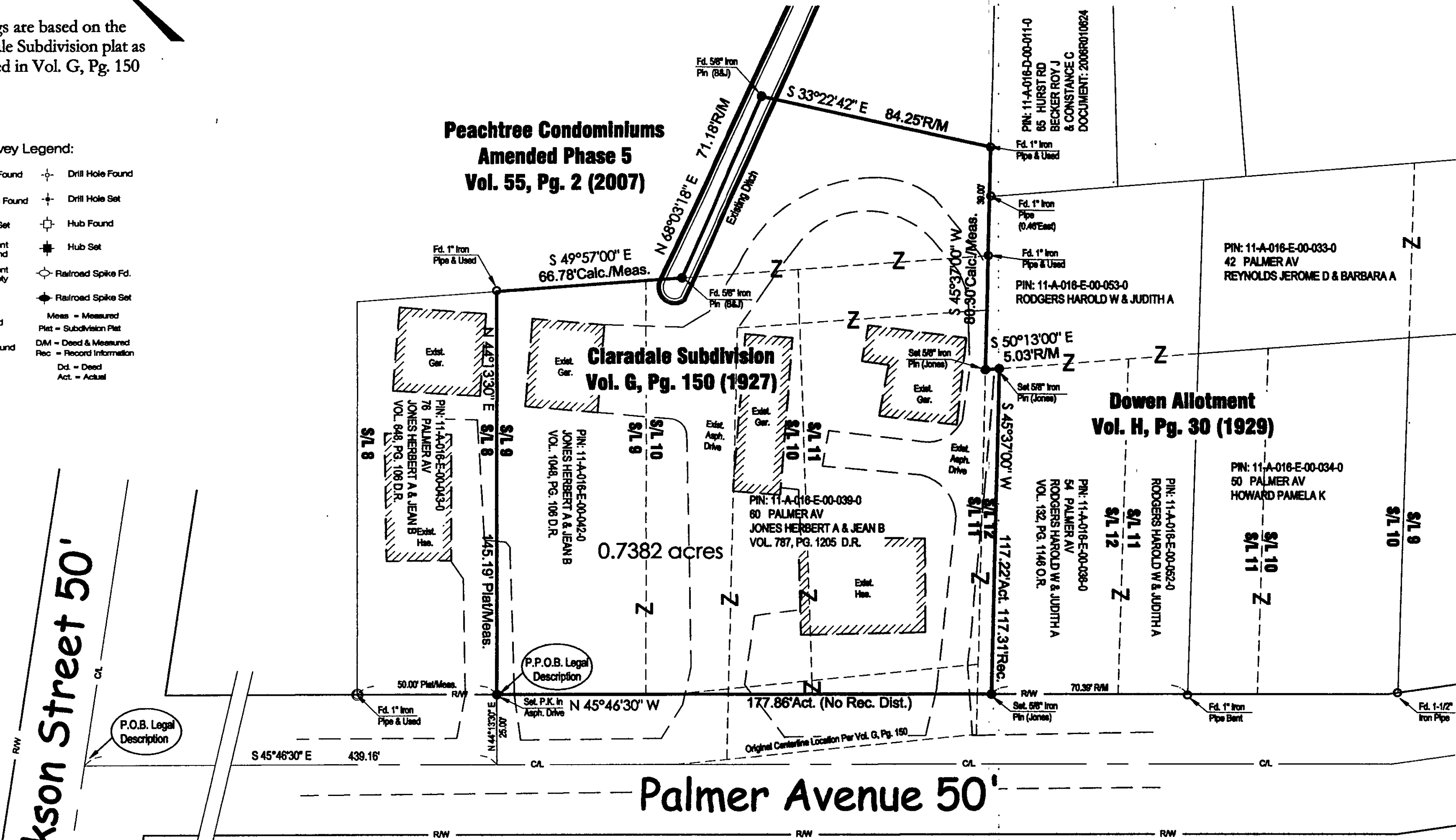

The Intent of this Survey is to combine P.P.N.'s 11A-16E-39 and 11A-16E-42 of Land conveyed to H. & J. Jones.

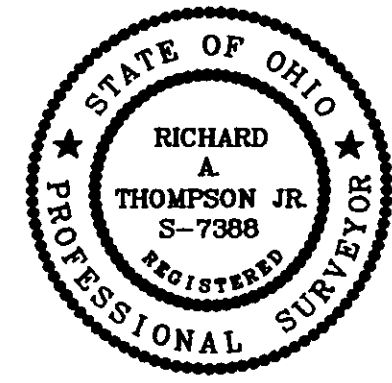

**SURVEY CERTIFICATION:**  
 I hereby certify that this plat was prepared from a field survey made under my direct supervision. Monuments were found or set as indicated. Dimensions are expressed in feet and decimal parts thereof. All of which are correct to the best of my knowledge and belief. This plat was prepared in accordance with the provisions of Chapter 4733-37 of the Ohio Administrative Code. All Iron Pins Set are 5/8" x 30" long rebar and capped "H. Jones - 6343".  
 Richard A. Thompson Jr. P.S. 7388

REVISIONS			Jones Surveying, LLC	
NO.	DATE	BY	ENGINEERS - SURVEYORS - PLANNERS	
1		CAD	1824 MENTOR AVE., PAINESVILLE, OHIO	
2		CAD	(PH) 440-357-1811 (FAX) 440-357-8173	
3			(E-MAIL) njonesurveying@yahoo.com	
4			DRAWN BY R.T.	SCALE 1"=30'
5			CHKD. R.T.	DATE 03/15/13
			CREW CHIEF M.H.	APPD
				PHONE NO. 440-357-1811
				DRAWING NO. 13-011