

PLAT OF SURVEY

FOR THE
BOARD OF LAKE COUNTY COMMISSIONERS

SITUATED IN THE TOWNSHIP OF PAINESVILLE, COUNTY OF LAKE AND STATE OF OHIO
AND PART OF ORIGINAL LOT NUMBER 52, TRACT NUMBER 4 OF
TOWNSHIP 10 NORTH, RANGE 8 WEST OF THE CONNECTICUT WESTERN RESERVE.

IT IS THE INTENT OF THIS SURVEY TO DESCRIBE A PARCEL OF LAND CONVEYED TO THE BOARD OF LAKE COUNTY COMMISSIONERS BY DEED VOLUME 0060 PAGE 0331 (1916) PERMANENT PARCEL NUMBER 11-A-016-C-01-013-0.

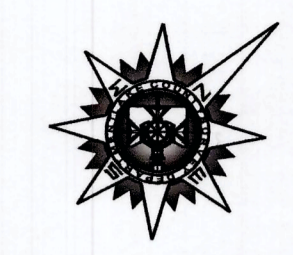

BEARINGS AND DISTANCES ARE BASED ON NAD 83 (CORS 96)
REFERENCE FRAME 2002.0 EPOCH, OHIO STATE PLANE NORTH
3401, GEOID 09 AND ARE INTENDED TO DENOTE THE
RELATIONSHIP BETWEEN ANGLES ONLY.

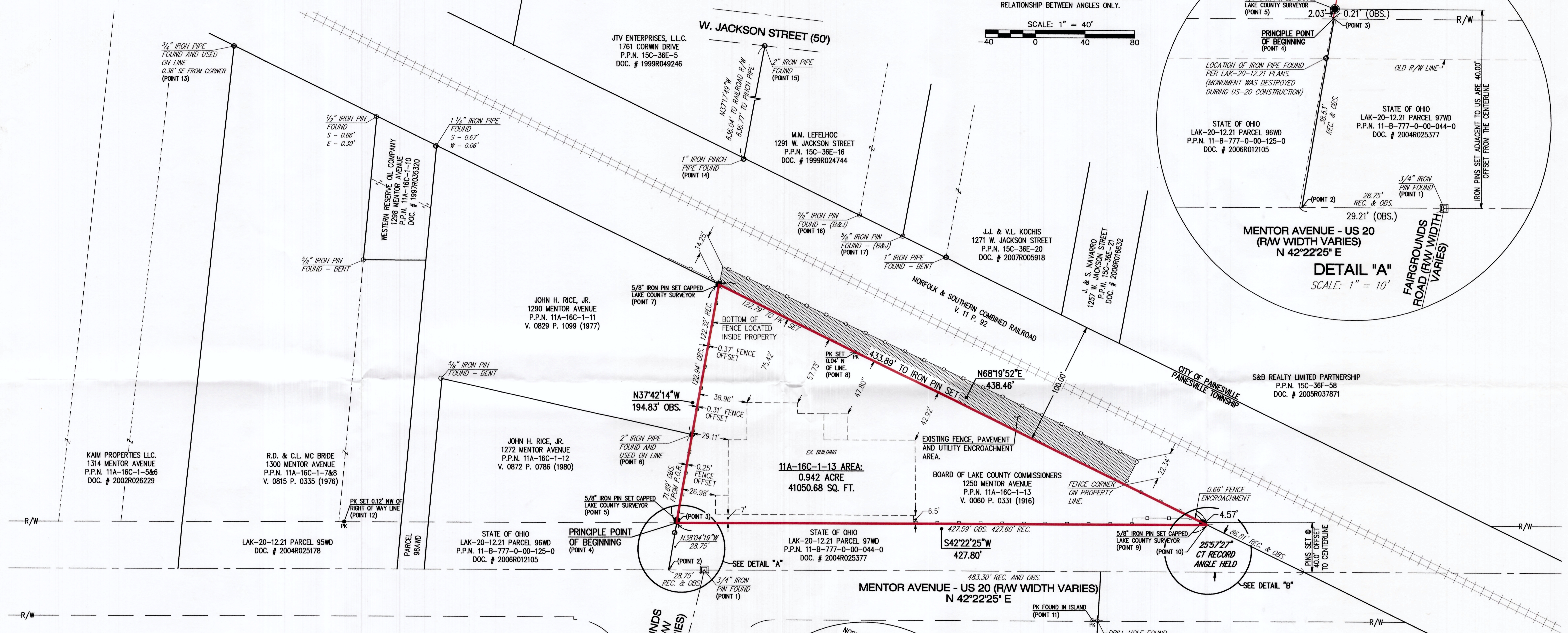
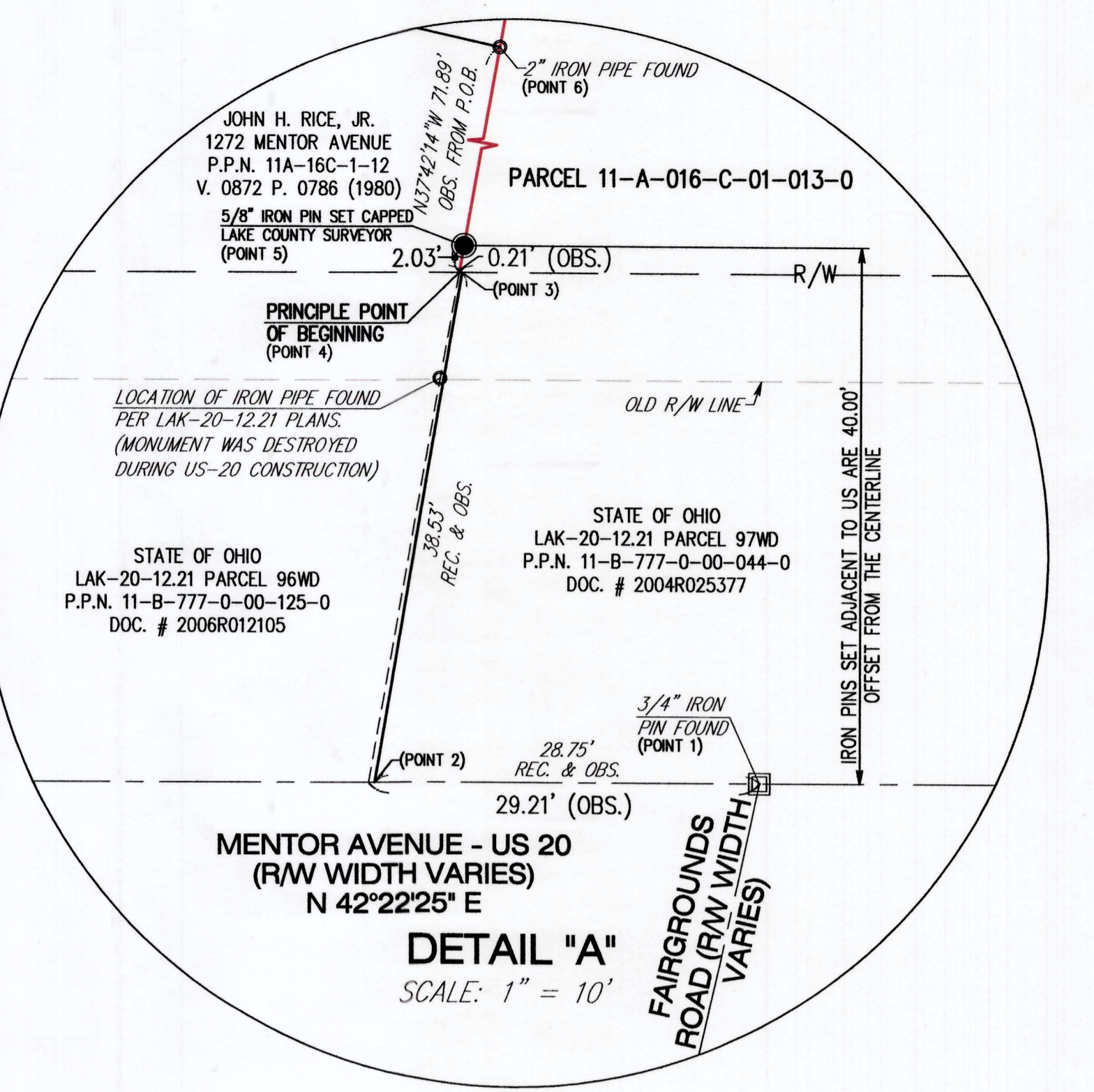
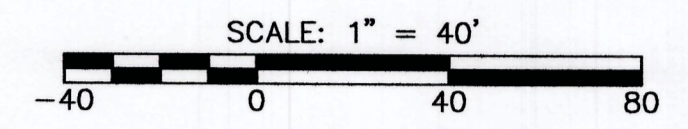

COORDINATE DATA

COORDINATES AS SHOWN ARE GROUND COORDINATES BASED ON NAD 83 (CORS 96)

POINT	DESCRIPTION	NORTHING	EASTING
1	3/4" IRON PIN FOUND IN MONUMENT	745095.76	2304336.75
2	NORTHEAST CORNER PARCEL 96WD	745074.52	2304317.38
3	NORTHWEST CORNER PARCEL 96WD	745104.86	2304293.61
4	PROPERTY CORNER - PRINCIPLE PLACE OF BEGINNING	745104.71	2304293.47
5	5/8" IRON PIN SET (LAKE COUNTY SURVEYOR)	745106.31	2304292.23
6	2" IRON PIPE FOUND	745161.58	2304249.51
7	5/8" IRON PIN SET (LAKE COUNTY SURVEYOR)	745258.85	2304174.32
8	PK NAIL SET 0.04' N OF LINE	745304.23	2304288.42
9	5/8" IRON PIN SET (LAKE COUNTY SURVEYOR)	745419.06	2304577.55
10	PROPERTY CORNER	745420.75	2304581.80
11	PK NAIL FOUND IN CONCRETE ISLAND	745300.77	2304576.81
12	PK NAIL SET 0.12' NORTH WEST OF RIGHT OF WAY	744906.64	2304112.62
13	3/4" IRON PIPE FOUND	745097.73	2303769.71
14	1" IRON PINCH PIPE FOUND	745341.39	2304113.13
15	2" IRON PIPE FOUND	745847.95	2303727.28
16	5/8" IRON PIN FOUND (BABCOCK AND JONES)	745380.44	2304209.04
17	5/8" IRON PIN FOUND (BABCOCK AND JONES)	745394.80	2304245.10

- LEGEND:**
- PK NAIL FOUND
 - PK NAIL SET
 - IRON PIN FOUND
 - IRON PIPE FOUND
 - 5/8" x 30" IRON PIN SET CAPPED LAKE COUNTY SURVEYOR

- SURVEY REFERENCES:**
1. LAK-20-12.21 - PREPARED BY C.T. CONSULTANTS - 2005
 2. PLAT OF RELOCATED FAIRGROUNDS ROAD. PLAT VOLUME 40 PAGE 13.
 3. CORWIN DRIVE ALLOTMENT - PREPARED BY MILTON A. BOOMHOWER. PLAT VOLUME L PAGE 99
 4. PLAT OF SURVEY FOR BRENDA RODECKER - PREPARED BY BABCOCK AND JONES - DATED 11/20/1995
 5. PLAT OF SURVEY FOR GULF REFINING COMPANY - PREPARED BY NATIONAL SURVEY SERVICE - DATED 3/20/1997.

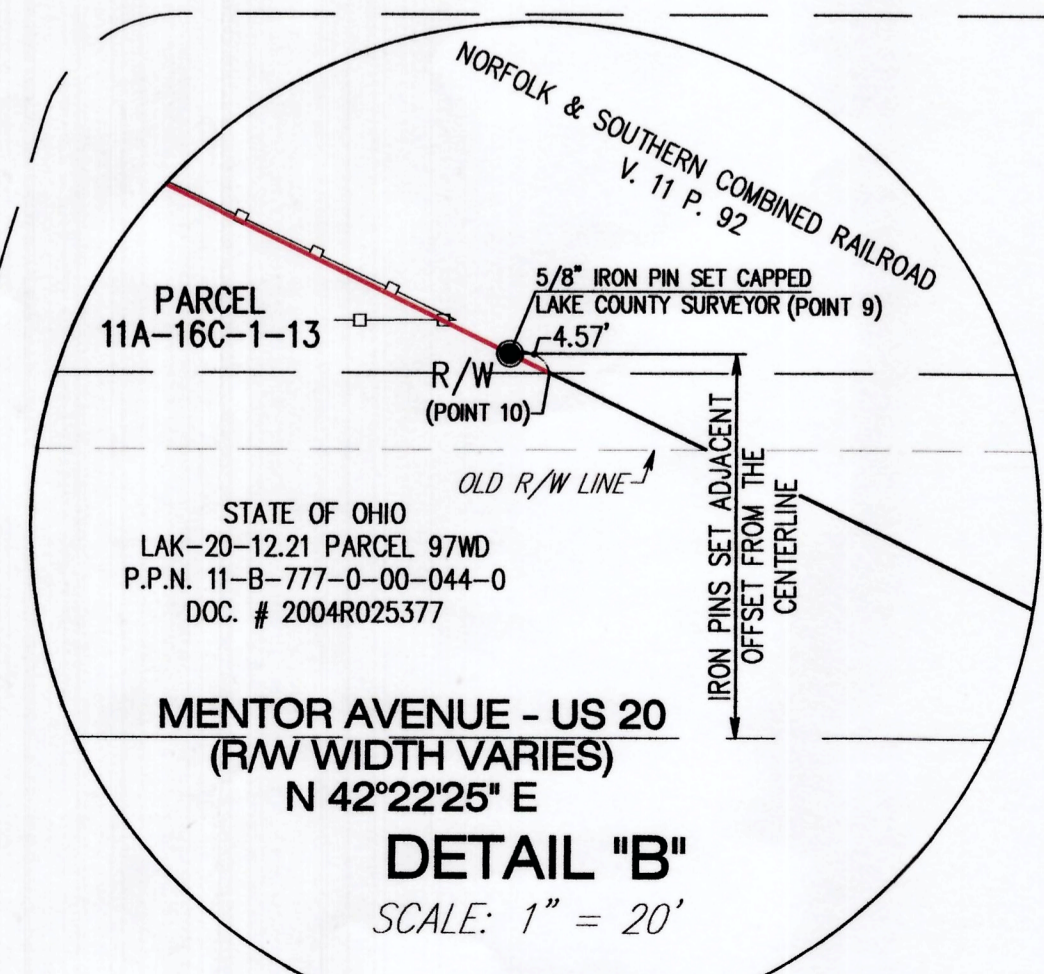

THIS PLAT REPRESENTS A FIELD SURVEY MADE UNDER THE SUPERVISION OF THE OFFICE OF THE LAKE COUNTY ENGINEER'S SURVEY DEPARTMENT. IT IS AN OPINION BASED UPON ROAD RECORDS, EXISTING DEEDS, PRIOR SURVEYS AND THE EXISTING EVIDENCE FOUND IN THE FIELD. ALL DISTANCES ARE EXPRESSED IN FEET AND DECIMAL PARTS THEREOF IN ACCORDANCE WITH OHIO ADMINISTRATIVE CODE 4733-37.

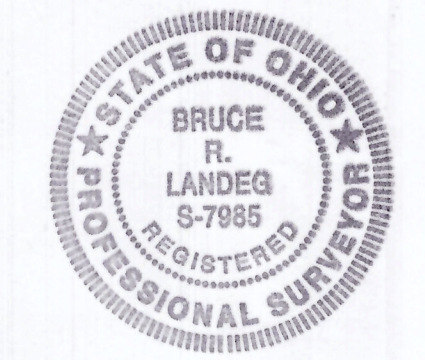

Bruce R. Landeg Date: **2-9-2012**
BRUCE R. LANDEG, P.E., P.S. - 57985
CHIEF DEPUTY ENGINEER / CHIEF SURVEYOR