

Plat of Lot Split Survey -

Being part of Lot 43 & 44, Tract No.4
Painesville Township - Lake County - Ohio
May 2014 Scale 1"=30'

CURVE TABLE					
Curve	Length	Radius	Chord	Bearing	Delta
C1	27.63'	17.60'	24.88'	S1°17'45"W	89°56'30"

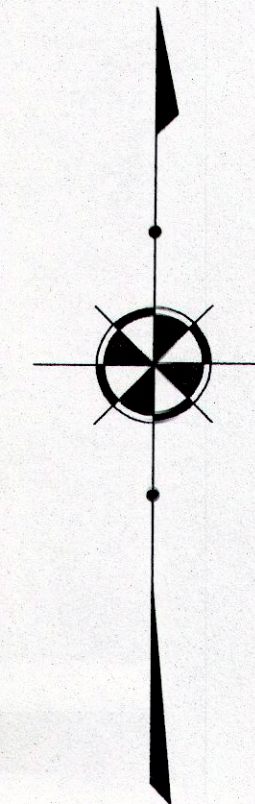
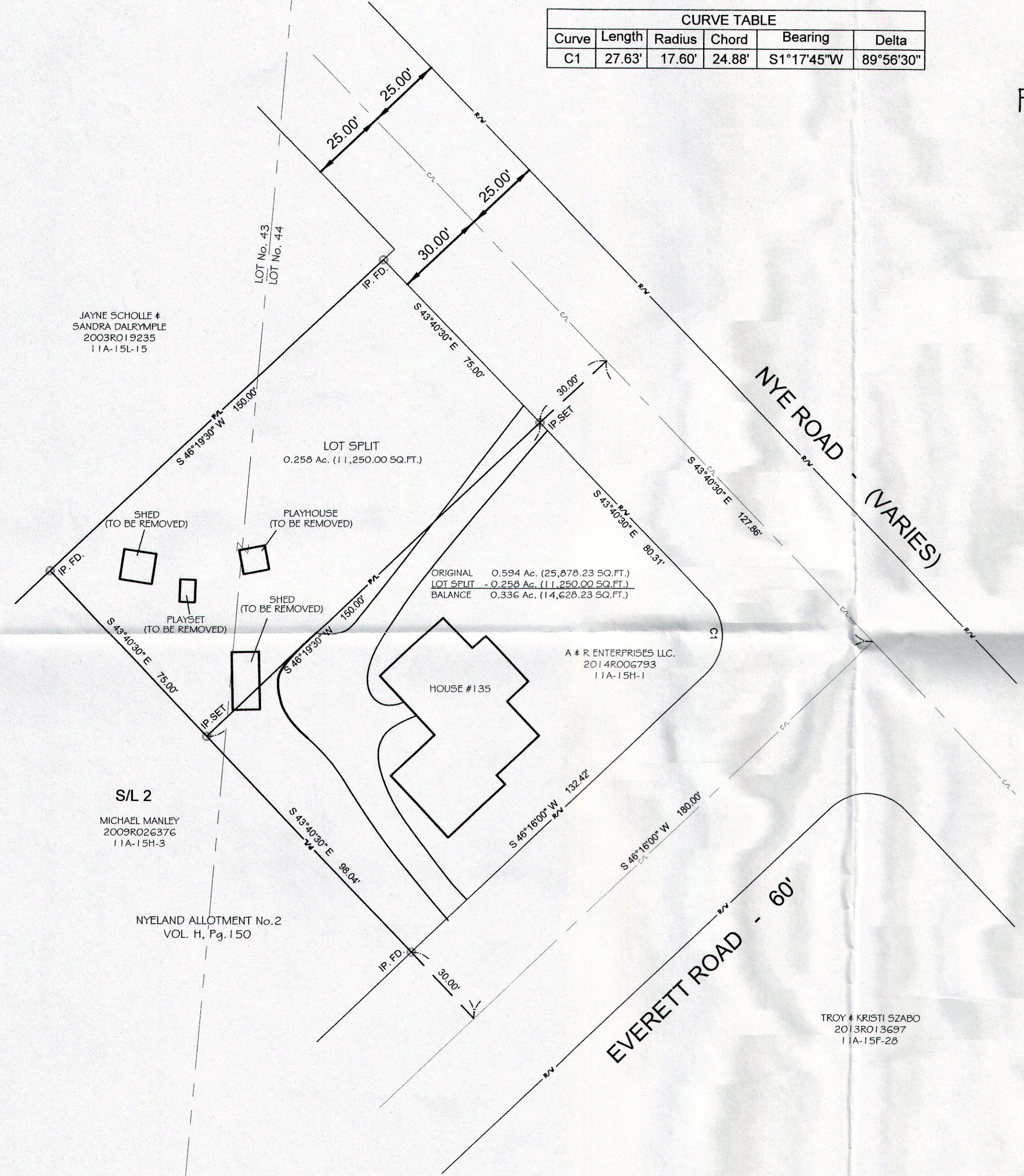

NOTES:
This plat was prepared without the benefit of an abstract of title and is subject to any state of facts revealed by a examination of the same.

The intent of the survey is to establish and stake the subject property lines.

Documents used in preparation of this survey are cited on the plat.

Occupation is consistent with the title lines except where noted on survey.

Size of monumentation found or set is noted on plat.

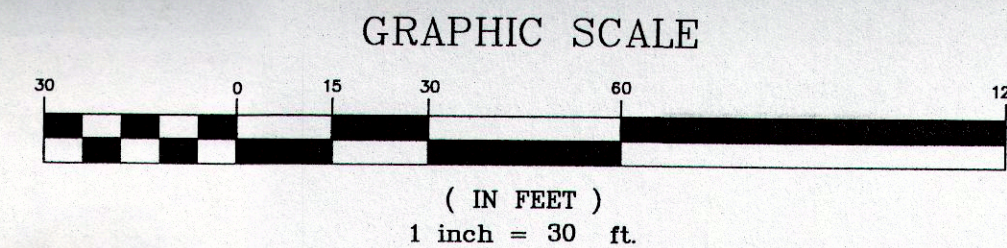

SURVEY CERTIFICATION

I hereby certify that this plat was prepared from a field survey made under my direct supervision. Monuments were found or set as indicated. Dimensions are expressed in feet and decimal parts thereof. All of which are correct to the best of my knowledge and belief. This plat was prepared in accordance with the provisions of Chapter 4733-37 of the Ohio Administrative Code. All Iron Pins Set are 5/8" x 30" long rebar and capped "H. Jones - 6343".

Harry S. Jones Jr.
Harry S. Jones Jr. P.S. #6343

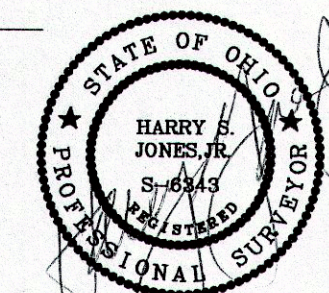

(M) = Measured
(Dd.) = Deed
(Rec.) = Record
(Act.) = Actual
(P) = Record Plat
(Obs.) = Observed

Bearings are based on
Centerline of Nye Road -
N43°40'30"W

REVISIONS			Jones Surveying, LLC	
NO.	DATE	BY	SCALE	PHONE NO.
1	5/1/14	CAD	1"=30'	440-357-1811
2		CAD		
3		DRAWN BY	GMB	
4		CHKD.	HSJ	
5		CREW CHIEF	APPD	

ENGINEERS - SURVEYORS - PLANNERS
1924 MENTOR AVE., PAINESVILLE, OHIO
(PH.) 440-357-1811 (FAX) 440-357-9173
(E-MAIL) hjonesurveying@yahoo.com