

Plat of Survey
for
Tom Riebe
2167 Mentor Avenue
Lot No. 37, Tract No. 4
Painesville Twp. - Lake County - Ohio
December 2017 Scale 1"=50'

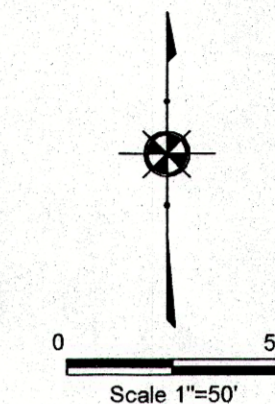

Revisions	
1	12/14/2017
2	12/15/2017
3	
4	
5	
6	

Jones Surveying, LLC
ENGINEERS - SURVEYORS - PLANNERS
1924 MENTOR AVE., PAINESVILLE, OHIO
(PH.) 440-357-1811 (FAX) 440-357-9173
(E-MAIL) ljonesurveying@yahoo.com

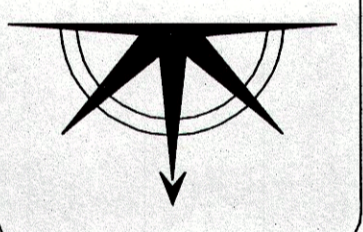

Date: 12/12/2017
Scale: Hor. 1"=50'
Vert. _____
Filename: 17-308
Tab Name: _____
Computer: GMB

PLAT OF SURVEY
2167 MENTOR AVENUE
PAINESVILLE TWP. - LAKE COUNTY - OHIO

Sheet 1 of 1
Contract No. 17-308

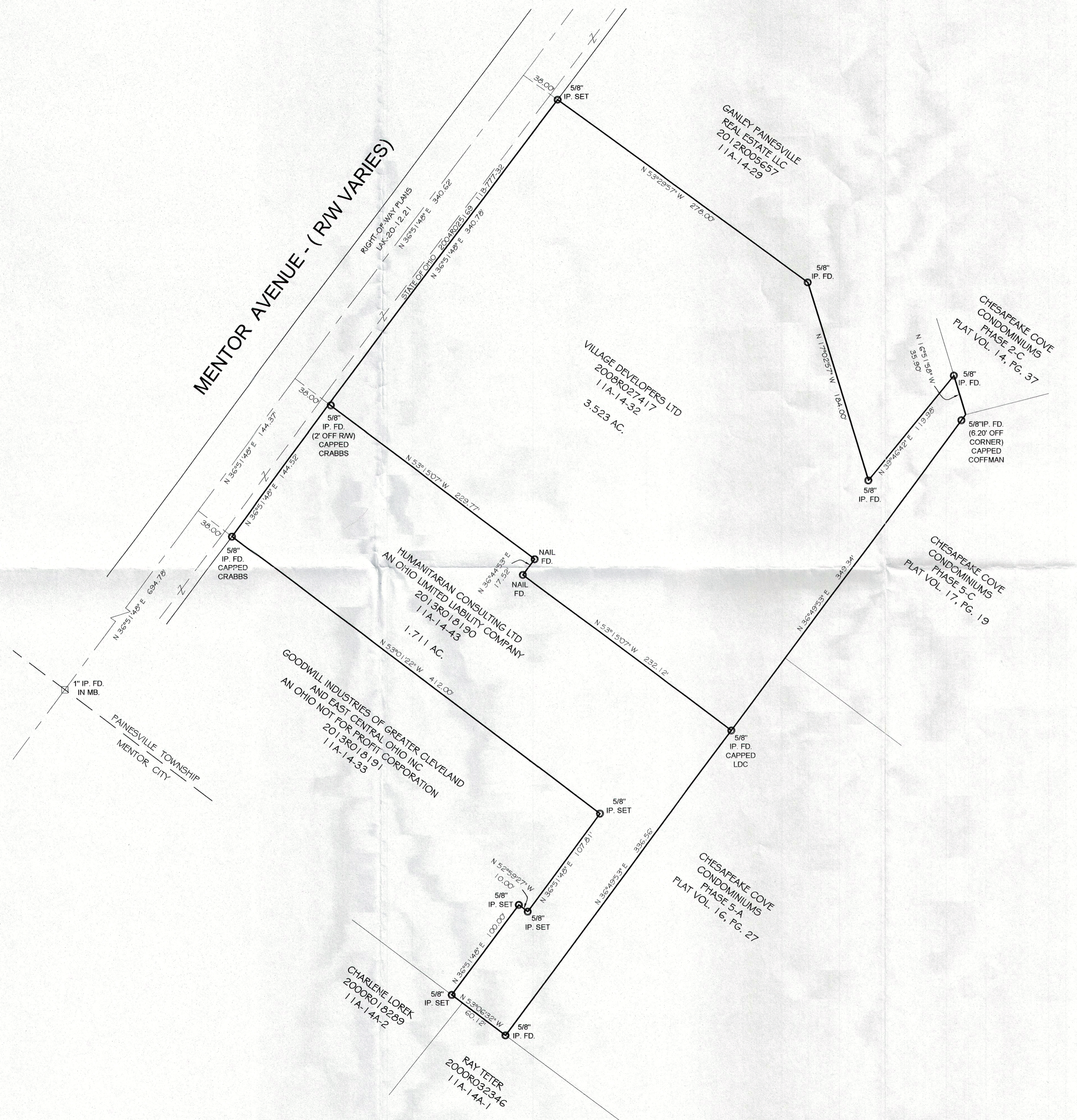

NOTES:

This plat was prepared without the benefit of an abstract of title and is subject to any state of facts revealed by an examination of the same.

Documents used in preparation of this survey are cited on the plat.

Occupation is consistent with the title lines except where noted on survey.

Size of monumentation found or set is noted on plat.

All iron pins set are 5/8" x 30" and are capped SKONIECZNY PLS6356

Bearings are based upon the centerline of Mentor Avenue as being North 36°51'48" West and are used to describe angles only.

John Skonieczny
John C. Skonieczny P.S. #6356

