

Situated in the Township of Painesville, County of Lake, State of Ohio and being part of Lot 39, Tract 4, Painesville Township.

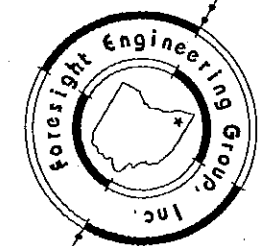

Foresight Engineering Group
Engineers & Surveyors

SCALE: Horiz. 1" = 50'
Vert. None
FILE NAME: I:\text0201\field
DATE: May 17, 2002

REVISIONS:

Loxterman
P.O. Box 1424, Painesville, Ohio 44077
Painesville Twp. - Lake County - Ohio
Plat of Survey

SHEET NO.
1/1

I:\siskproj\Lox10201\cad\field.dwg, 11/04/02 09:27:34 AM, Copyright Foresight Engineering Group, Inc.

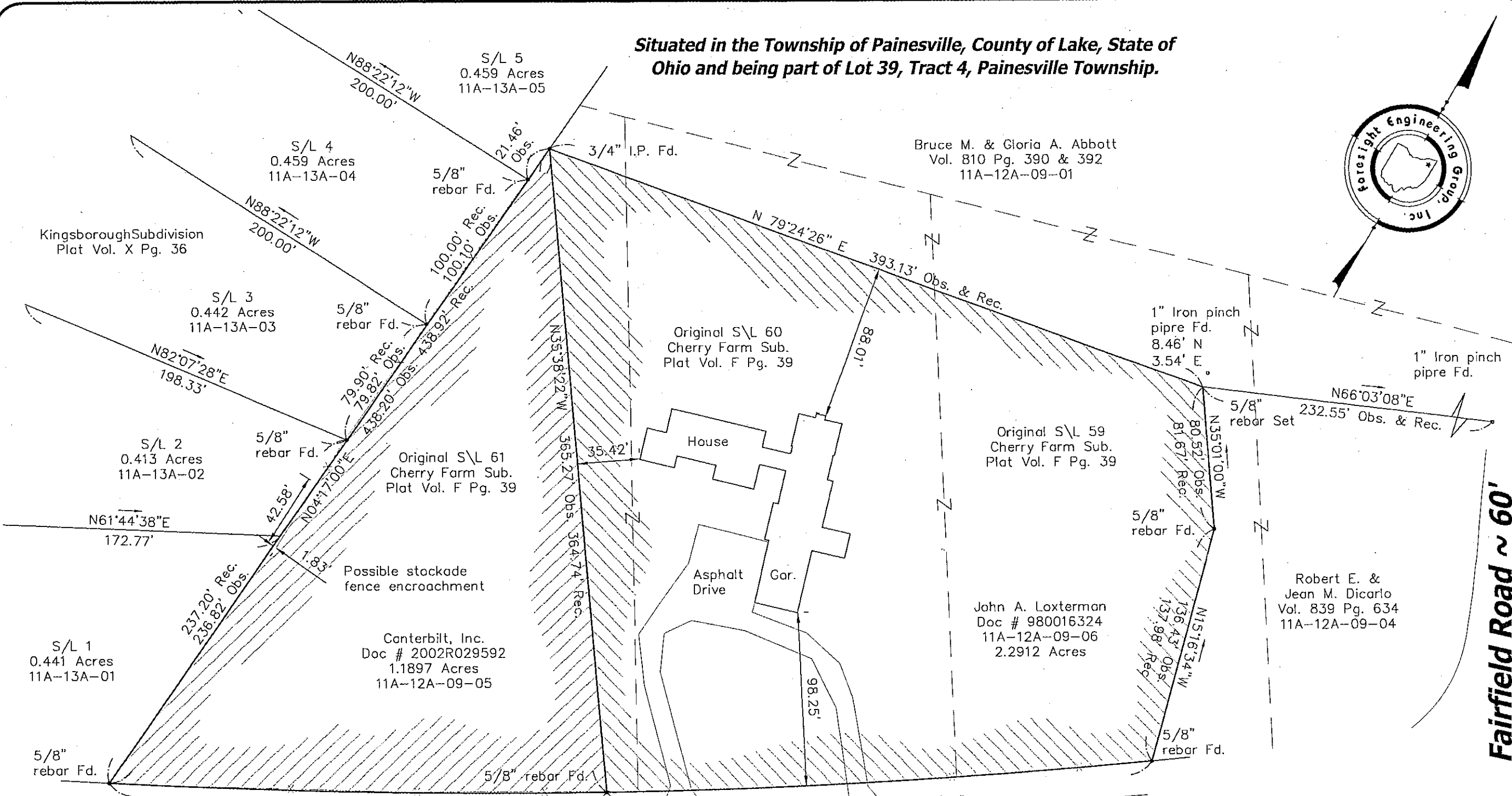

Kingsborough Subdivision
Plat Vol. X Pg. 36

S/L 4
0.459 Acres
11A-13A-04

S/L 5
0.459 Acres
11A-13A-05

S/L 3
0.442 Acres
11A-13A-03

S/L 2
0.413 Acres
11A-13A-02

S/L 1
0.441 Acres
11A-13A-01

Original S/L 60
Cherry Farm Sub.
Plat Vol. F Pg. 39

Original S/L 61
Cherry Farm Sub.
Plat Vol. F Pg. 39

Original S/L 59
Cherry Farm Sub.
Plat Vol. F Pg. 39

Canterbilt, Inc.
Doc # 2002R029592
1.1897 Acres
11A-12A-09-05

John A. Loxterman
Doc # 980016324
11A-12A-09-06
2.2912 Acres

Robert E. &
Jean M. Dicarlo
Vol. 839 Pg. 634
11A-12A-09-04

$\Delta = 3^{\circ}58'00''$
 $L = 282.79$
 $R = 4084.72$
 $T = 141.45$
 $Ch = N60^{\circ}17'22''E \ 282.73$

Barrington Ridge Road ~ 60'

$\Delta = 4^{\circ}19'16''$
 $L = 308.04$
 $R = 4084.46$
 $T = 154.09$
 $Ch = N56^{\circ}08'36''E \ 307.96$

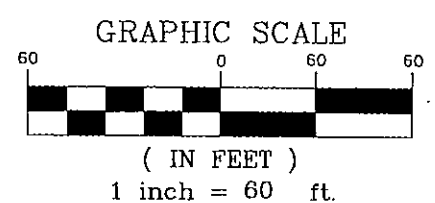

Bearings are based on the westerly line of S/L 61 as shown on Vol. F Pg. 39 of Cherry Farm Subdivision Lake Co. record of Plats.

All 5/8" rebar set are 30" long capped Foresight Engineering.

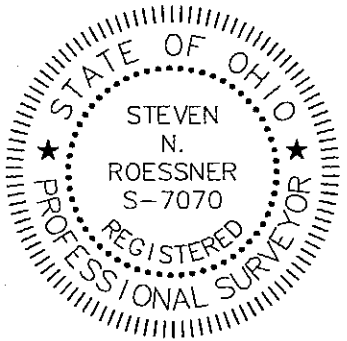

This Plat was prepared without the benefit of an abstract of Title and is subject to any state of facts revealed by an examination of the same.

This Plat represents a Survey which meets the minimum standards for a Boundary Survey in The State of Ohio as specified in the Administrative Code Chapter 4733-37 Surveyed in May, 2002 by Foresight Engineering Group, Inc. Under the supervision of Steven N. Roessner, P.S. #7070

Steven N. Roessner
Steven N. Roessner, P.S. #7070
Foresight Engineering Group, Inc.
11/4/02 Date