

RESURVEY OF LANDS

ALL THAT CERTAIN LANDS SITUATE IN SUBLOT 26 & A PORTION OF
 SUBLOT 24, AS ILLUSTRATED IN THE CHERRY FARM SUBDIVISION, AS
 RECORDED IN PLAT VOLUME F, PAGE 39 AND IN LOT 39, TRACT 4,
 TOWNSHIP OF PAINESVILLE, TOWNSHIP NUMBER 11 NORTH, RANGE
 VIII WEST, IN THE CONNECTICUT WESTERN RESERVE SURVEY,
 COUNTY OF LAKE, STATE OF OHIO. A RESURVEY OF THE LANDS TO
 OCWEN LOAN SERVICING LLC, AS RECORDED IN DOCUMENT NUMBER
 2016R029355 (PPN 11-A-012-A-07-004-0) IN THE OFFICE OF THE
 COUNTY RECORDER.

C1
 A=204.67'
 R=931.00'
 $\Delta=12^{\circ}35'46''$
 S $22^{\circ}00'02''$ E
 C=204.26'
 T=102.75'

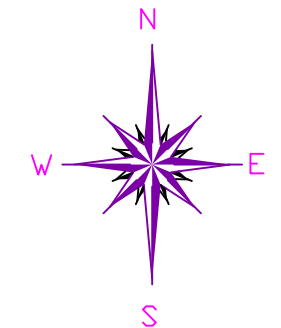

BASIS OF BEARINGS ARE TO AN
 ASSUMED MERIDIAN ALONG THE
 CENTERLINE THE WEST LINE OF THE
 CHERRY FARM SUBDIVISION
 NORTH $00^{\circ}-10'-17''$ WEST

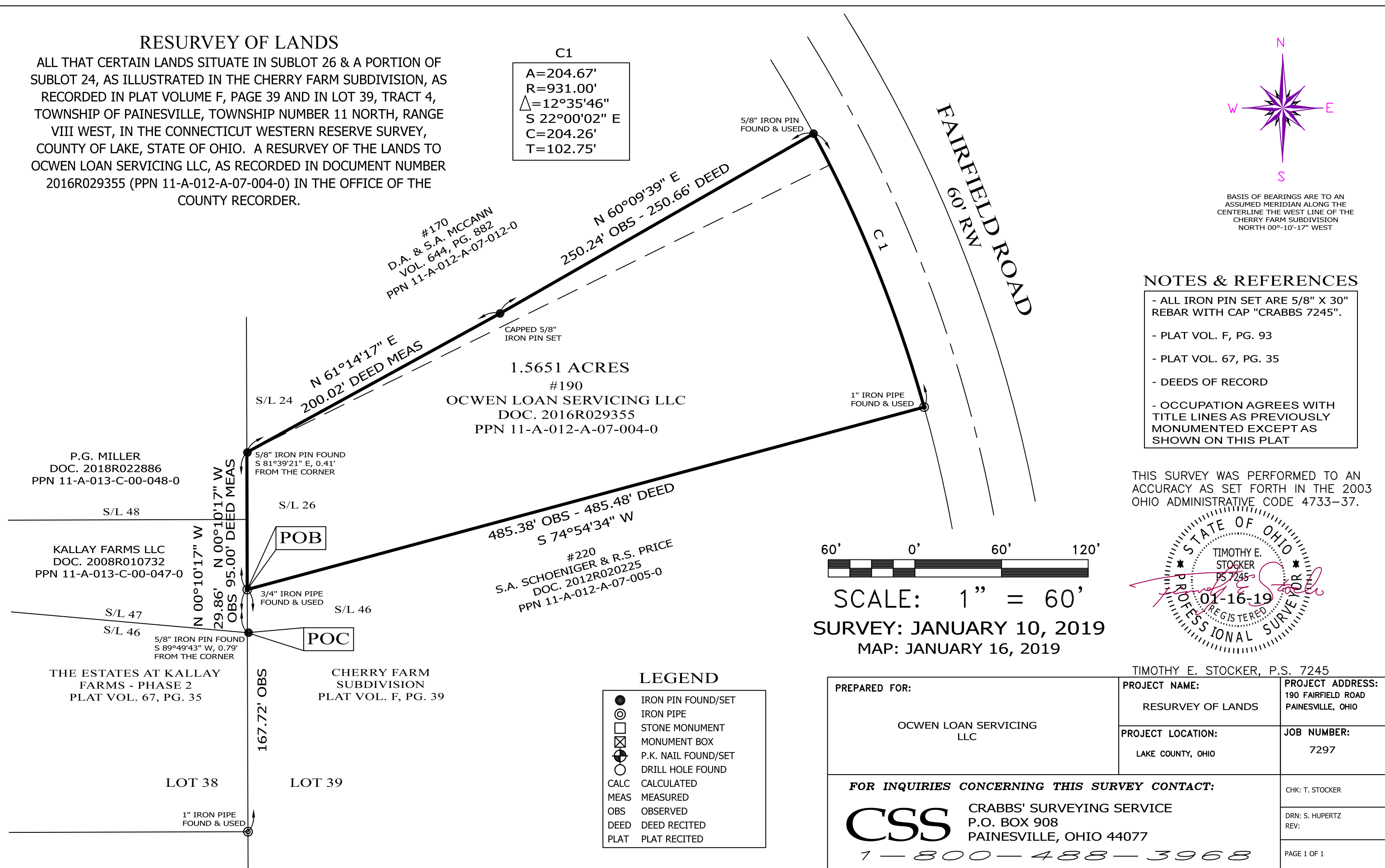

NOTES & REFERENCES

- ALL IRON PIN SET ARE 5/8" X 30" REBAR WITH CAP "CRABBS 7245".
- PLAT VOL. F, PG. 93
- PLAT VOL. 67, PG. 35
- DEEDS OF RECORD
- OCCUPATION AGREES WITH TITLE LINES AS PREVIOUSLY MONUMENTED EXCEPT AS SHOWN ON THIS PLAT

THIS SURVEY WAS PERFORMED TO AN ACCURACY AS SET FORTH IN THE 2003 OHIO ADMINISTRATIVE CODE 4733-37.



SCALE: 1" = 60'
 SURVEY: JANUARY 10, 2019
 MAP: JANUARY 16, 2019

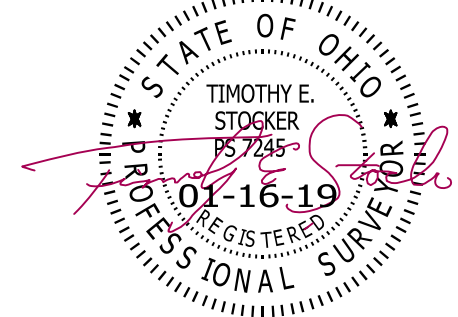

LEGEND

- IRON PIN FOUND/SET
- ⊙ IRON PIPE
- STONE MONUMENT
- ⊠ MONUMENT BOX
- ⊕ P.K. NAIL FOUND/SET
- DRILL HOLE FOUND
- CALC CALCULATED
- MEAS MEASURED
- OBS OBSERVED
- DEED DEED RECITED
- PLAT PLAT RECITED

TIMOTHY E. STOCKER, P.S. 7245

PREPARED FOR: OCWEN LOAN SERVICING LLC	PROJECT NAME: RESURVEY OF LANDS	PROJECT ADDRESS: 190 FAIRFIELD ROAD PAINESVILLE, OHIO
	PROJECT LOCATION: LAKE COUNTY, OHIO	JOB NUMBER: 7297
FOR INQUIRIES CONCERNING THIS SURVEY CONTACT: CSS CRABBS' SURVEYING SERVICE P.O. BOX 908 PAINESVILLE, OHIO 44077 1-800-488-3968		CHK: T. STOCKER DRN: S. HUPERTZ REV: PAGE 1 OF 1