

Bearings shown hereon are to an assumed meridian and are used to denote angles only. Distances are given in feet and decimal parts thereof. All iron pins shown as set are 30" long 5/8" rebar with an identification cap stamped "McSTEEN 7104".

MAP OF SURVEY

for

397 FAIRGROUNDS ROAD

Known as being part of Original Painesville Township Lot No. 46, Tract No. 4,
now situated in the

TOWNSHIP OF PAINESVILLE
COUNTY OF LAKE - STATE OF OHIO

by

McSTEEN & ASSOCIATES, INC.

ENGINEERS & SURVEYORS
1415 East 286th Street
Wickliffe, Ohio 44092
(440) 585-9800

TIMOTHY J. FELLER
REG. PROF. SURV. No. 7104
Job No.: 06-112
Survey Date: March 24, 2006
Previous Reference Job No.: 03-384

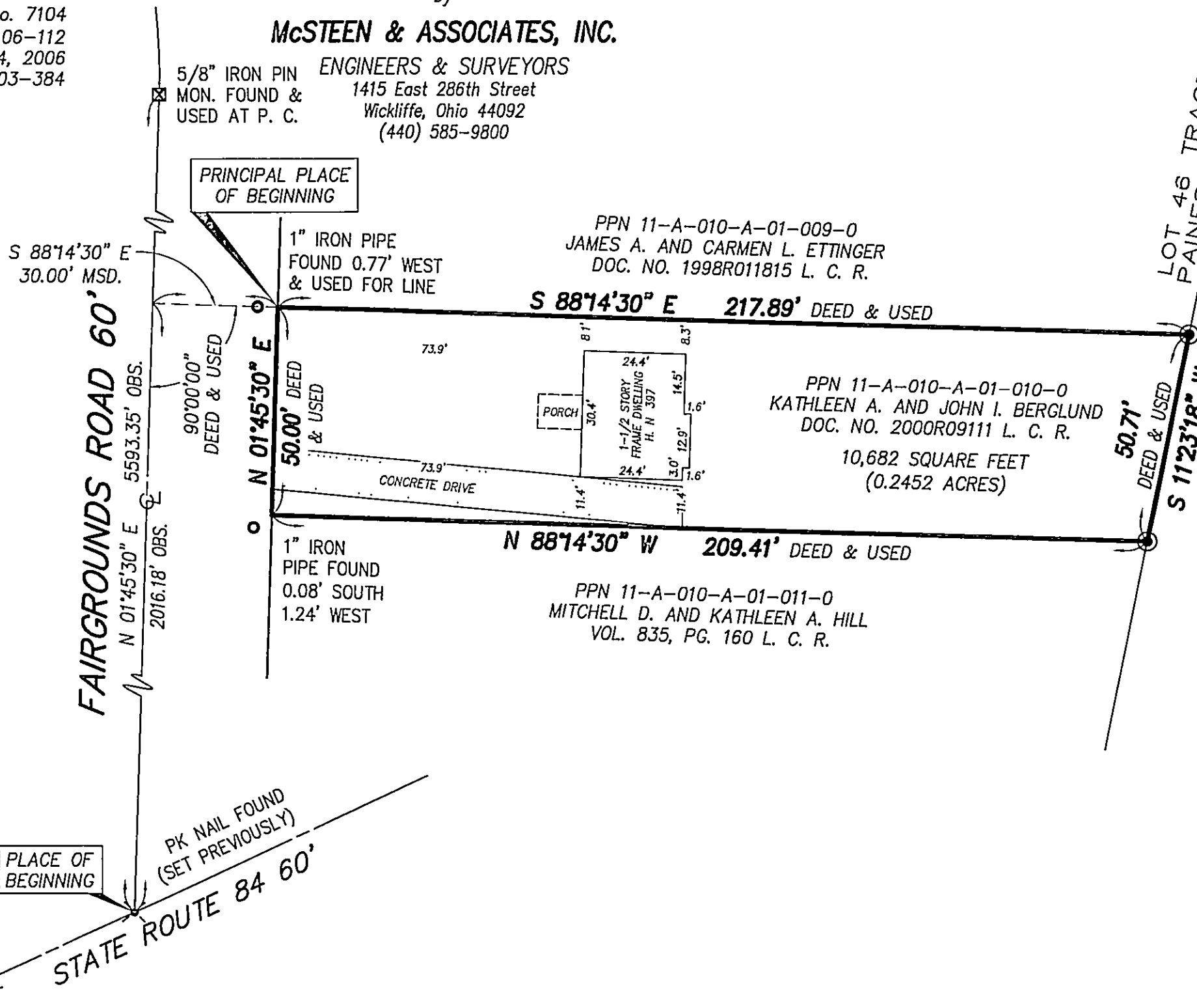
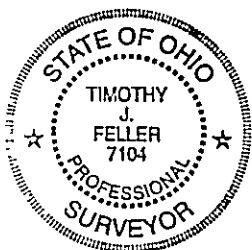

LOT 46 TRACT 4
PAINESVILLE TWP.
CONCORD TWP.
LOT 47 TRACT 4
REVERE WOODS SUBDIVISION NO. 2
VOL. R, PG. 42 L. C. M. R.
PPN 08-A-032-R-00-004-0
STEPHEN M. AND ELLEN M. THOMPSON
O. R. VOL. 44, PG. 112 L. C. R.

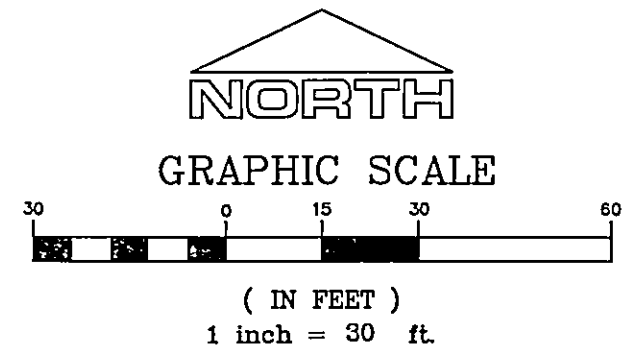

⊙ DENOTES 5/8" DIAMETER x 30" LONG
IRON PIN WITH "McSTEEN 7104" CAP SET

F:\Land Projects 2004\06-112\dwg\06-112.dwg 3/24/2006 4:49:30 PM EST