

# RESURVEY OF LANDS

ALL THAT CERTAIN LANDS SITUATE IN LOT 52, TRACT 4, TOWNSHIP OF PAINESVILLE, TOWNSHIP NUMBER 11 NORTH, RANGE VIII WEST, IN THE CONNECTICUT WESTERN RESERVE SURVEY, COUNTY OF LAKE, STATE OF OHIO. A RESURVEY OF THE LANDS TO JUDY'S PROPERTIES, LLC, AS RECORDED IN DOCUMENT NUMBER 2006R021167 (PPN 11-A-009-0-00-020-0) IN THE OFFICE OF THE COUNTY RECORDER.

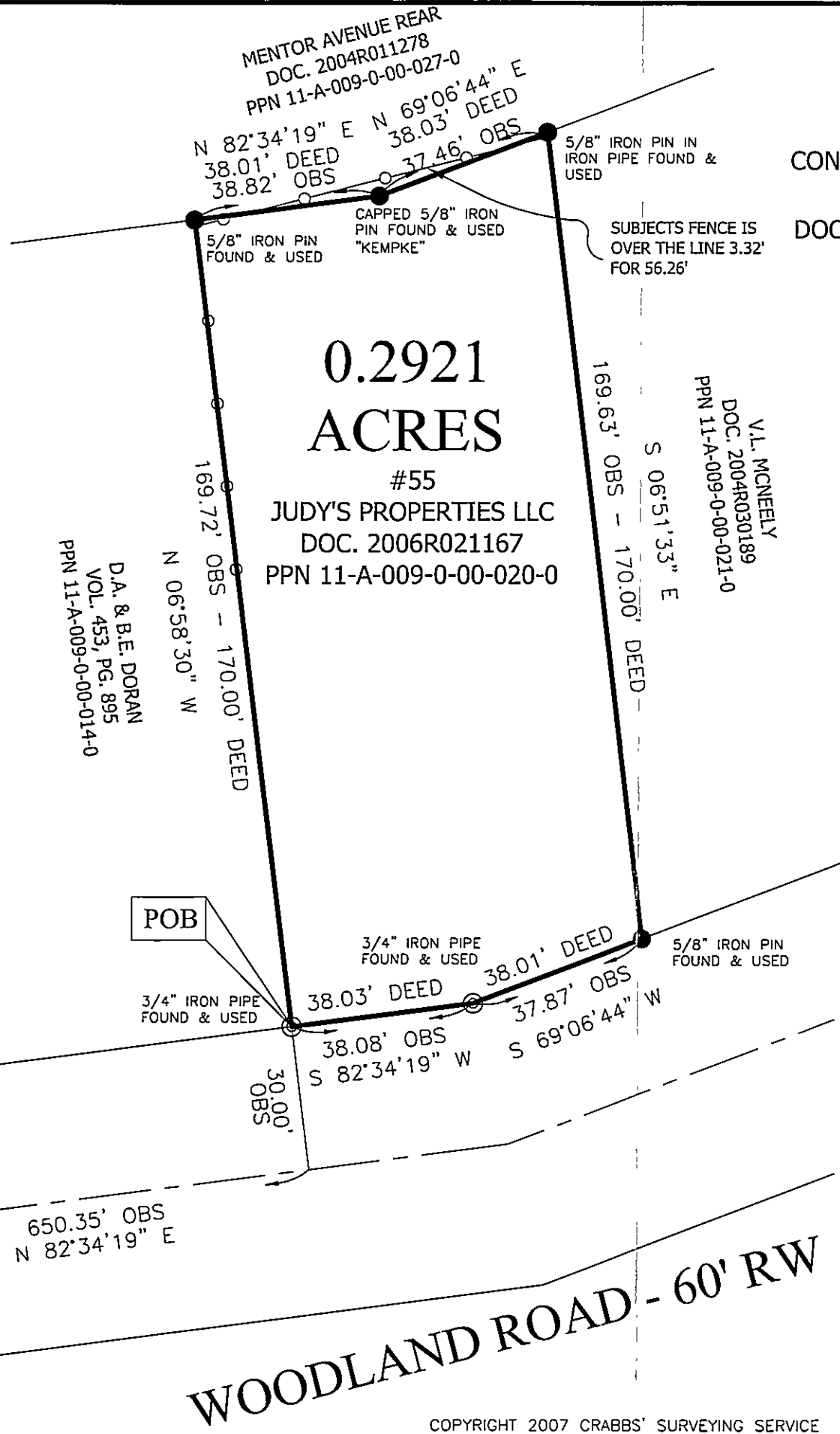

## REFERENCES

-DEEDS OF RECORD

## LEGEND

- 5/8" IRON PIN FOUND/SET
- ⊙ IRON PIPE
- STONE MONUMENT
- ⊗ MONUMENT BOX
- ⊙ P.K NAIL FOUND/SET
- DRILL HOLE FOUND
- CALC CALCULATED
- MEAS MEASURED
- OBS OBSERVED
- DEED DEED RECITED
- PLAT PLAT RECITED

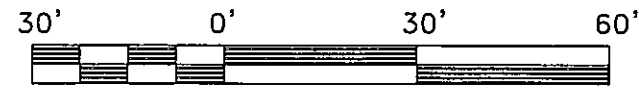

SCALE: 1" = 30'  
APRIL 27, 2007

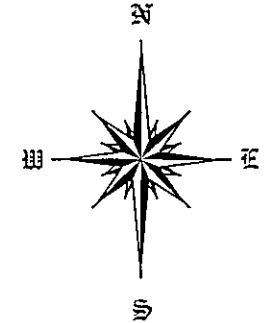

BASIS OF BEARINGS ARE TO AN ASSUMED MERIDIAN ALONG THE CENTERLINE OF WOODLAND ROAD NORTH 82°-34'-19" EAST

THIS SURVEY WAS PERFORMED TO AN ACCURACY AS SET FORTH IN THE 2003 OHIO ADMINISTRATIVE CODE 4733-37.

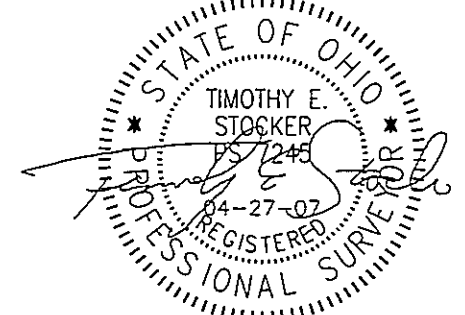

TIMOTHY E. STOCKER, P.S. 7245

PREPARED FOR:  - JUDY'S PROPERTIES LLC -	PROJECT NAME: RESURVEY OF LANDS	PROJECT ADDRESS 55 WOODLAND ROAD PAINESVILLE OH
	PROJECT LOCATION: LAKE COUNTY, OHIO	JOB NUMBER: 4261
FOR INQUIRIES CONCERNING THIS SURVEY CONTACT:  <b>CSS</b> CRABBS' SURVEYING SERVICE P.O. BOX 908 PAINESVILLE, OHIO 44077 1-800-488-3968		CHK: T STOCKER DRN S LOVEJOY REV PAGE 1 OF 1