

Boundary Survey

For

29 Wintergreen Hill Drive
Painesville, Ohio 44077

Doc. No. 2009R006174 Parcel 2

PPN: 11-A-005-B-00-013-0

Situated in the Township of Painesville, County of Lake
And the State of Ohio and known as being part of
Lot No. 6, Tract 2

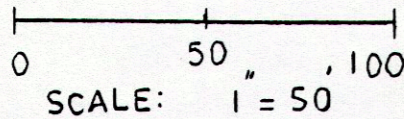
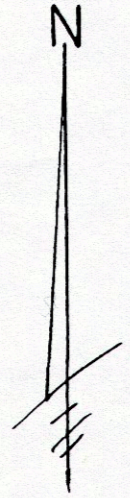

Legend:

- r. Record
- d. Deed
- m. Measured
- o. Observed
- c. Calculated
- u. Used
- f. Found
- Denotes: 5/8" x 30" iron pin set (capped Peterson # 7594)

Boundary Survey pursuant to 4733-37 Ohio Administrative Code.
Basis of bearings: South 04degrees 43minutes 00seconds East Centerline of Wintergreen Hill Drive as shown by dedication plat Recorded in Vol. P pg. 40.
Distances are given in feet and decimal parts thereof of which I certify to be correct.

James E. Peterson
March 12 2014
James E. Peterson RLS # 7594

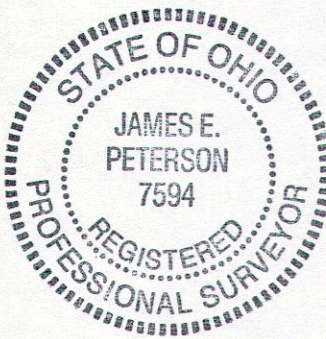

Peterson Surveying Company
12060 West 130th Street
Strongsville, Ohio 44136
Phone/Fax (440) 237-5465

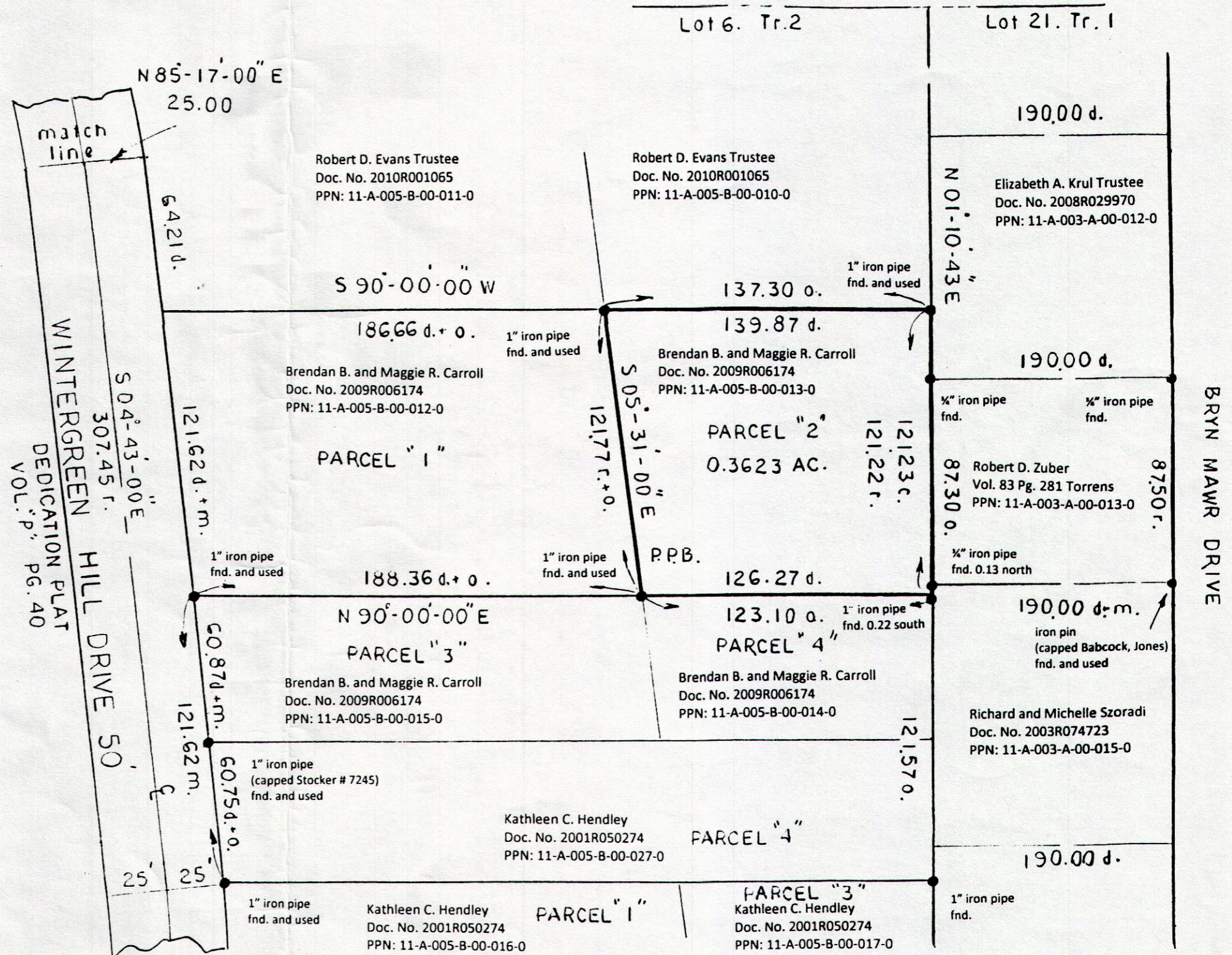

PARCEL "1" Kathleen C. Hendley
Doc. No. 2001R050274
PPN: 11-A-005-B-00-016-0

PARCEL "3" Kathleen C. Hendley
Doc. No. 2001R050274
PPN: 11-A-005-B-00-017-0