

# Overall Map of Knott's Landing And Lot Split Plat of Parcel 10

Lands Shown Are Known As Being Part Of Original  
Concord Township Lot No.1, In Tract No.4, Situated  
Now In The Township Of Concord, County Of Lake,  
State Of Ohio.

Property Lines Based on "KNOTT'S LANDING"  
Lot Split Prepared by "Himebaugh and Novak"  
Dated 12-30-98.

And a Survey done by Quentin Himebaugh  
in June, 1991.

I hereby certify that this plat was prepared from a field  
survey made under my direct supervision. Based on a  
Survey done by Quentin Himebaugh in June, 1991 and deeds  
and Lot Split of "Knotts Landing" calculated by David W.  
Novak, P.S. #7507. Monuments were found or set as  
indicated. Dimensions are expressed in feet and decimal  
parts thereof. Bearings refer to the centerline of Little  
Mountain Road per Lot Split of "Knotts Landing". All of  
which are correct to the best of my knowledge and belief.  
This plat was prepared in accordance with the provisions of  
Chapter 4733-37 of the Ohio Administrative Code. This  
plat was prepared without the benefit of an abstract of  
title and is subject to any state of facts revealed by a  
examination of the same.

*James R. Pegararo Jr.* 7-8-02  
James R. Pegararo Jr., P.S. #8150

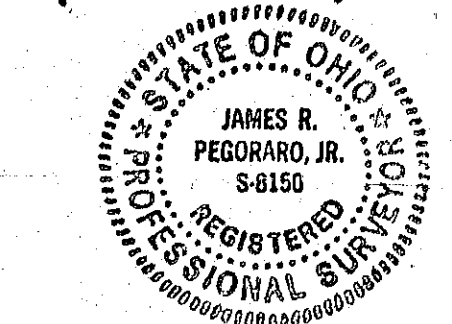

All pins set are 5/8" x 30" Iron Rebar With  
yellow cap Stamped "LDC, Inc."

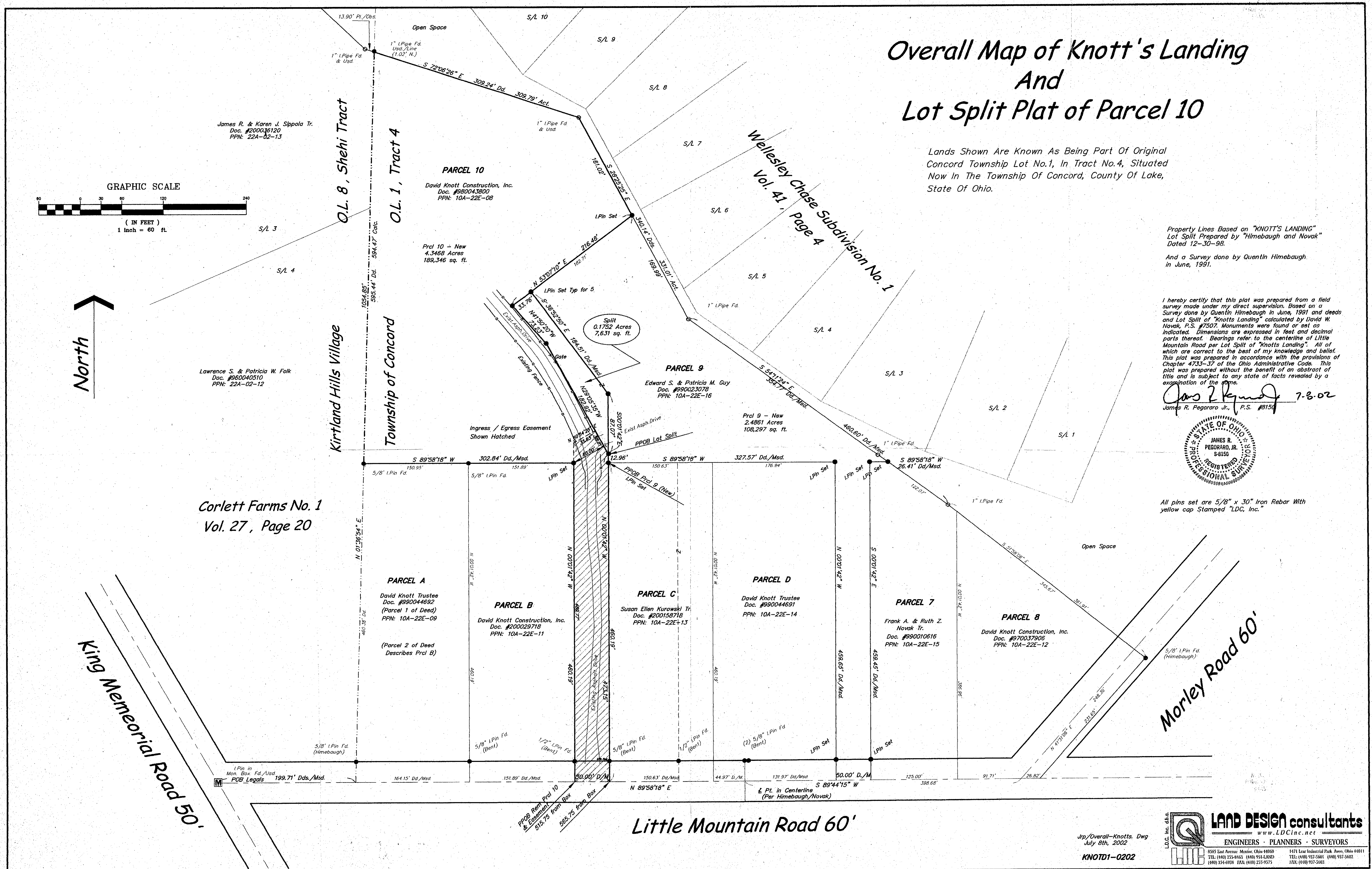
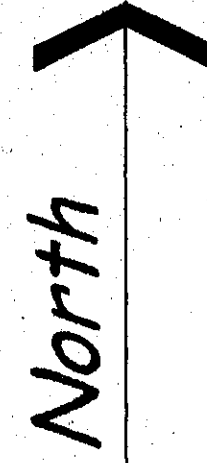
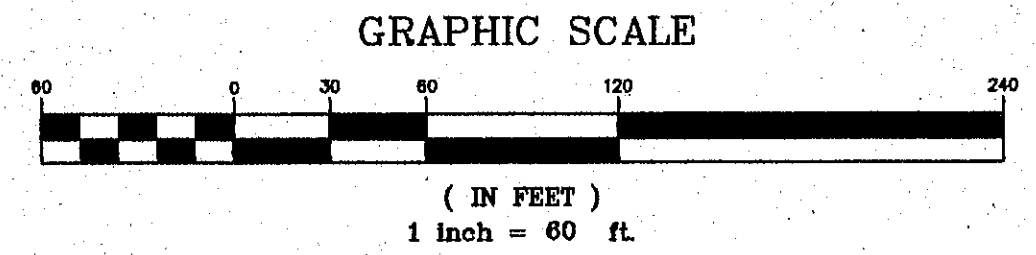

Jrp/Overall-Knotts. Dwg  
July 8th, 2002  
KNOTD1-0202

**LAND DESIGN consultants**  
www.LDCinc.net  
ENGINEERS · PLANNERS · SURVEYORS

LDC, Inc. 684  
8585 East Avenue, Mentor, Ohio 44060  
TEL: (440) 255-8163 FAX: (440) 255-9275  
1471 Lear Industrial Park, Avon, Ohio 44011  
TEL: (440) 937-5001 FAX: (440) 937-5002  
TEL: (440) 354-0938 FAX: (440) 255-9275