

Little Mountain Road 60'

Geauga County O.L. 13  
Lake County O.L. 8

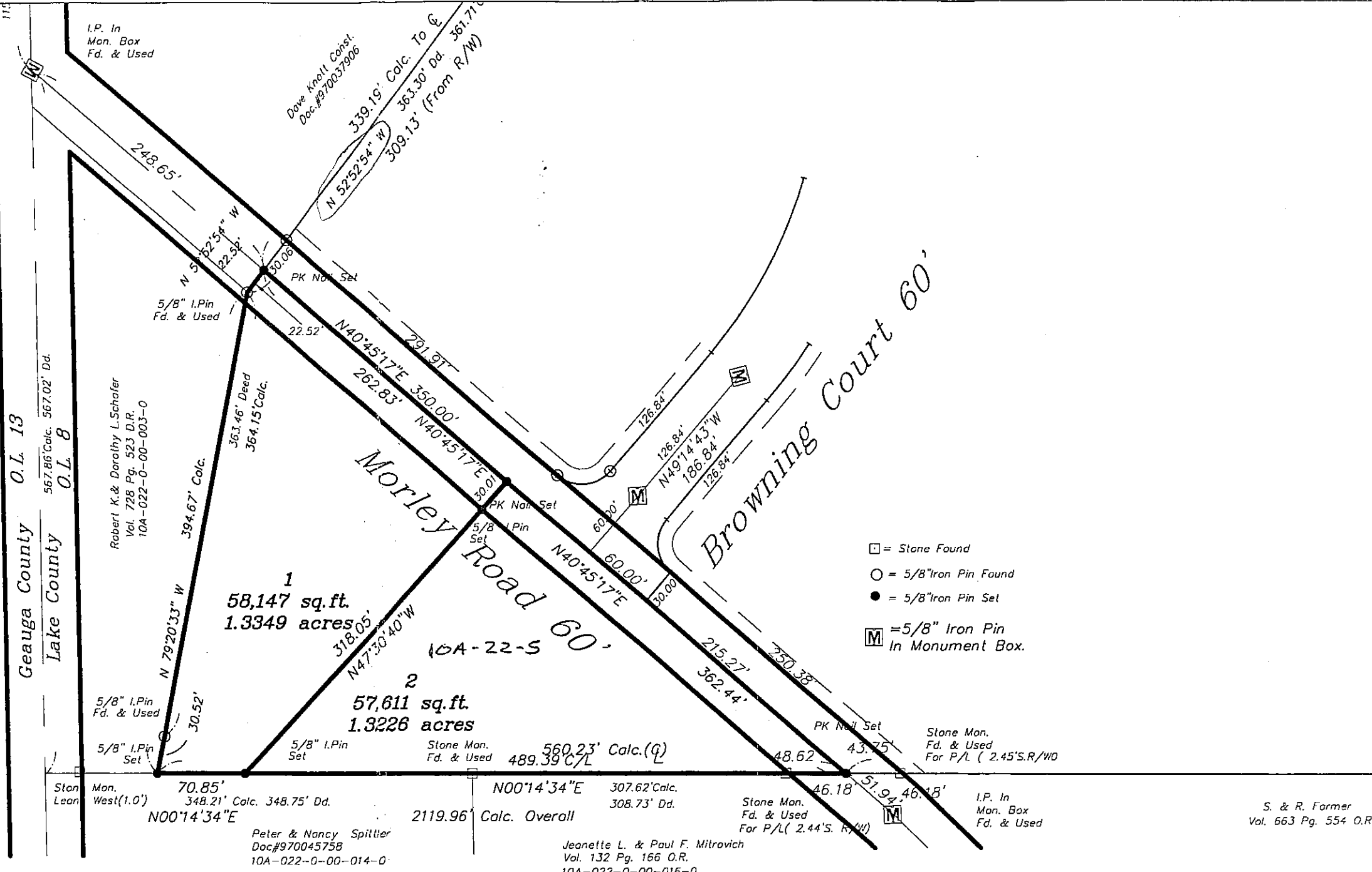

- = Stone Found
- = 5/8" Iron Pin Found
- = 5/8" Iron Pin Set
- Ⓜ = 5/8" Iron Pin In Monument Box

GRAPHIC SCALE

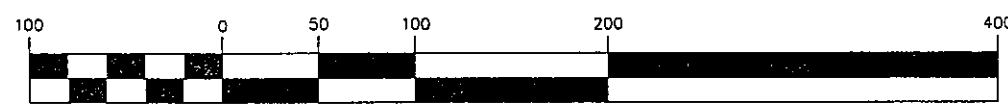

( IN FEET )  
1 inch = 100 ft.

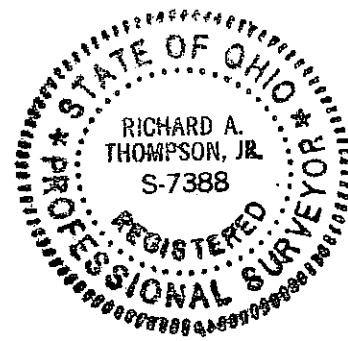

I Herby Certify That This Plat Was Prepared From A Field Survey Made Under My Direct Supervision. Monuments Were Found Or Set As Indicated. Dimensions Are Expressed In Feet And Decimal Parts Thereof. Bearings Refer To An Assumed Meridian And Are Intended To Indicate Angles Only. All Of Which Are Correct To The Best Of My Knowledge And Belief. This Plat Was Prepared In Accordance With The Provisions Of Chapter 4733-37 Of The Ohio Administrative Code.

*Richard A. Thompson, Jr.* 10/15/02  
Richard A. Thompson Jr. P.S. #7388

S. & R. Farmer  
Vol. 663 Pg. 554 O.R.

SV. No.	DATE	BY	CHK'D

**LAND DESIGN consultants**  
www.LDCinc.net  
ENGINEERS · PLANNERS · SURVEYORS

8313 Sun Avenue Mentor, Ohio 44060  
TEL: (440) 334-4433 FAX: (440) 334-4430  
(440) 334-4938 FAX: (440) 334-4937

1471 Lake Industrial Park Area, Ohio 44011  
TEL: (440) 937-3461 FAX: (440) 937-3462  
TEL: (440) 937-3463 FAX: (440) 937-3463

Proposed Lot Split  
Sketch  
Concord-Lake-Ohio

DATE	October, 2002
SCALE:	HOR. _____
	VERT. none
FILENAME	MORLEY-MTN
COMPUTER	Bliss
CHECKED BY	_____

Situated in the Village of Concord, County of Lake and State of Ohio and known as being part of Original Mentor Township Lot 1, Tract 4

SHEET	OF
1	1
CONTRACT No.	
SNAVB1-0205	