

ROBERT J & JOANN GIELINK
DOC #970041700
P.P. 10A-26-13

5/8" I. PIN
FND. & USED

WEATHERSFIELD SUBDIVISION
VOL. 5 PG. 42-1

S/L #27
WEATHERSFIELD SUBDIVISION
VOL. 5 PG. 42-1
N. 86°25'00" W.
386.98'

S/L #28
WEATHERSFIELD SUBDIVISION
VOL. 5 PG. 42-1

S/L #29
WEATHERSFIELD SUBDIVISION
VOL. 5 PG. 42-1

5/8" I. PIN
FND. & USED

N. 135.00'
N. 03°35'00" E.

5/8" I. PIN
FND. & USED

P.P. 10A-26-7

DANIEL L. & DIANA M. CASE
DOC. #970000931

N. 86°25'00" W.
583.06'

P.P. 8A-26-27

P.P. 10A-26-2
PARCEL "A"
6.0819 ACRES

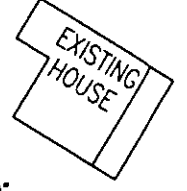
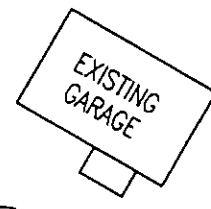
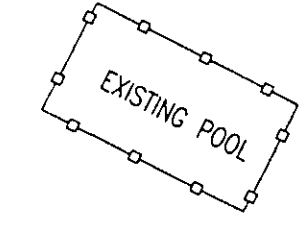

0.7 ACRES TAX MAP
P.P. 8A-26-8
ORIGINAL PARCEL
KATHARINA E. SETZER
VOL. 462 PG. 1097
5.6745 ACRES

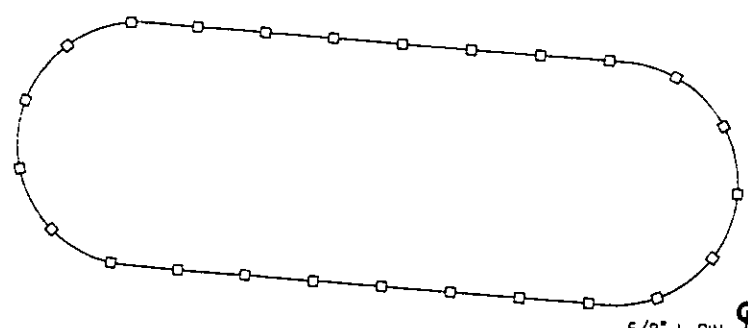

5/8" I. PIN
FND. & USED

117.00'

5/8"x30"
I. PIN SET

209.76'



5/8"x30"
I. PIN SET

84.02'
S. 81°21'00" E.

5/8"x30"
I. PIN SET

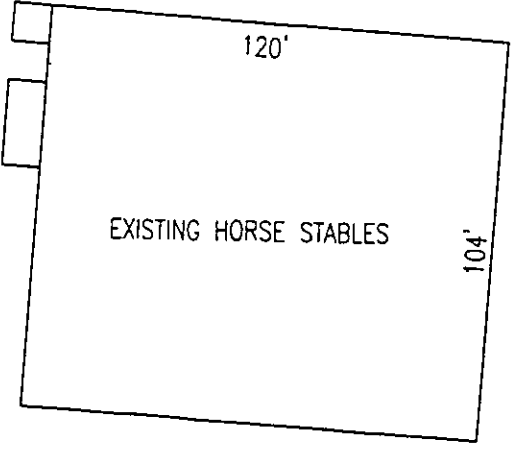

OUT OF P.P. 10A-26-8

PARCEL "C"
0.4029 ACRES

150.00'
N. 03°35'00" E.

N. 03°35'00" E.
150.00'

PARCEL "B"
1.3735 ACRES
P.P. 10A-26-8

ORIGINAL PARCEL
PATRICIA A. RODICK &
ROBERT C. MILLER
DOC #960010683
1.7764 ACRES

P.P. 8A-26-28
0.38 ACRES
TAX MAP

188.00'
S. 59°35'00" E.

5/8" I. PIN
FND.

40.00'

MORLEY ROAD (WIDTH VARIES)
N. 249.11'
N. 25°45'00" E.

S/L 34
SOUTH HAMPTON HILLS
SUBDIVISION
VOL. 10 PG. 12-2

S/L 33
SOUTH HAMPTON HILLS
SUBDIVISION
VOL. 10 PG. 12-2

460.60'
S. 86°25'00" E.
S/L 32
SOUTH HAMPTON HILLS
SUBDIVISION
VOL. 10 PG. 12-2

S/L 29
SOUTH HAMPTON HILLS SUBDIVISION
VOL. 10 PG. 12-2

S/L 28
SOUTH HAMPTON HILLS SUBDIVISION
VOL. 10 PG. 12-2

20TH CENTURY CONSTRUCTION
VOL. 426 PG. 614
P.P. 8A-26-73

ETAL
DOC 960048073
P.P. 10A-26-3

WEATHERSFIELD DRIVE 60'

5/8"x30"
I. PIN SET

554.70'
S. 86°25'00" E.

437.70'

GRAPHIC SCALE

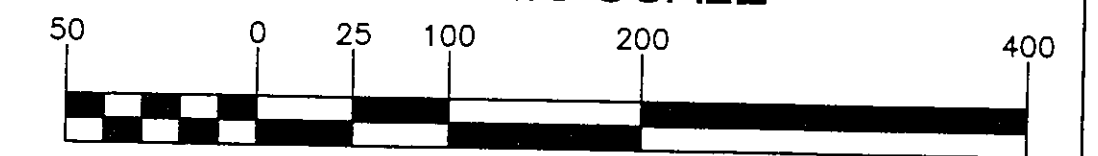

1 inch = 50 ft.

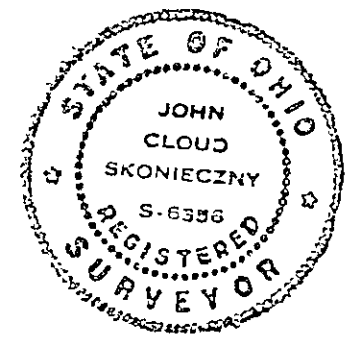

I CERTIFY THAT THIS PLAN
WAS PREPARED BY ME AND
IS CORRECT TO THE BEST OF
MY KNOWLEDGE AND RELIEF

John C. Skonieczny
REG. SURVEYOR #6356

JOHN C. SKONIECZNY
7739 VIEWMOUNT DR.
PAINESVILLE, OHIO 44077
PH. 352-7742

LOT SPLIT FOR:
KATHARINA SETZER

SCALE: 1" = 50'	APPROVED:	DRAWN BY: SWC
DATE: MAY 01	REVISER:	
BEING P.P.# 10A-026-002/008 RECORDED IN VOL.462 PG.1097 L.C.R.D.		
TOWNSHIP OF CONCORD - COUNTY OF LAKE - STATE OF OHIO		
JOB# 01-3209	DRAWING NUMBER 01-2093	