

PLAT OF SURVEY

FOR PROPERTY OWNED BY:

FEDERAL NATIONAL MORTGAGE ASSOCIATION

SITUATED IN THE TOWNSHIP OF CONCORD, COUNTY OF LAKE AND STATE OF OHIO AND KNOWN AS BEING PART OF LOTS 41 AND 47, TRACT 4 IN SAID TOWNSHIP.

JOHN & BARBARA BRADARICH
VOL. 127, PAGE 208
PPN 8A-32D-37

N 58°43'00" E
285.70' (REC. & MEAS.)

#6525 COLERIDGE ROAD
FEDERAL NATIONAL MORTGAGE ASSOCIATION
DOC. #2004R002481
PPN 8A-32D-38
0.6063 ACRES

NORTH IS BASED UPON AN ASSUMED MERIDIAN AND IS TO BE USED FOR REFERENCE ONLY.

LISA A. & GUY L. RIGSBY
DOC. #1999R031536
PPN 8A-32D-46

INEZ P. KLEIN
VOL. 243, PAGE 1148
PPN 8A-32D-45

S 58°41'20" W
242.85 (REC. & MEAS.)

DANIEL F. QUICK
DOC. #2006R030756
PPN 8A-32D-39

I THE UNDERSIGNED DO HEREBY CERTIFY THAT I HAVE SURVEYED THE PREMISES AND HAVE PREPARED THIS PLAT IN ACCORDANCE WITH THE PROVISIONS OF CHAPTER 4733-37 OF THE OHIO ADMINISTRATIVE CODE. DIMENSIONS SHOWN HEREON ARE EXPRESSED IN FEET AND DECIMAL PARTS THEREOF.

GRAPHIC SCALE



(IN FEET)
1 inch = 40 ft.

JOHN R. ALBAN P.S. 7651

PREPARED BY:
ALBAN SURVEYING CO.
Professional Land Surveyors
38052 Euclid Avenue, Suite 200
Willoughby, OH 44094
Phone: 440-946-0752

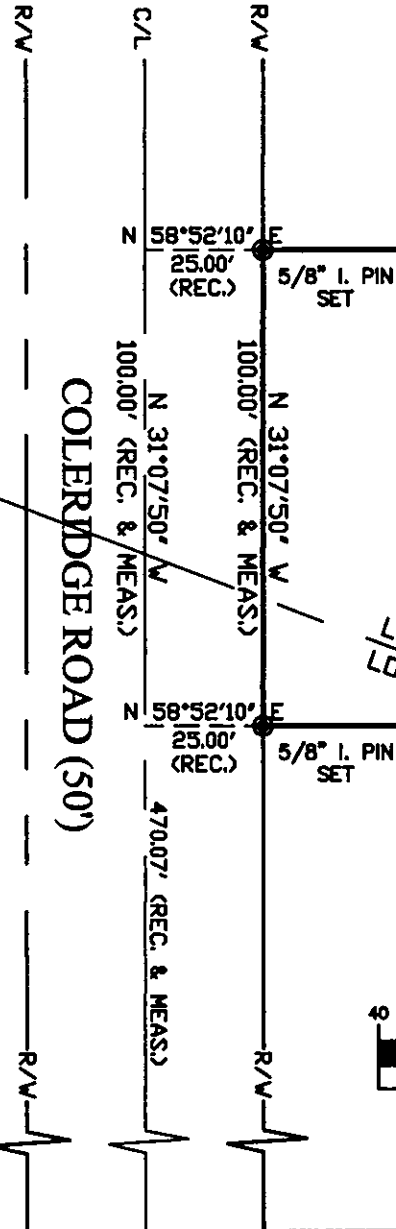

0+00
COLERIDGE ROAD
DEDICATION PLAT
VOL. I, PAGE 62

JOHNNY CAKE
RIDGE ROAD (60')