

PLAT OF SURVEY

SITUATED IN THE TOWNSHIP OF CONCORD, COUNTY OF LAKE & STATE OF OHIO

KNOWN AS BEING PART OF LOTS 41 AND 47, TRACT 4

TOWNSHIP 10 NORTH, RANGE 8 WEST CONNECTICUT WESTERN RESERVE

JULY 2005 SCALE 1"=100'

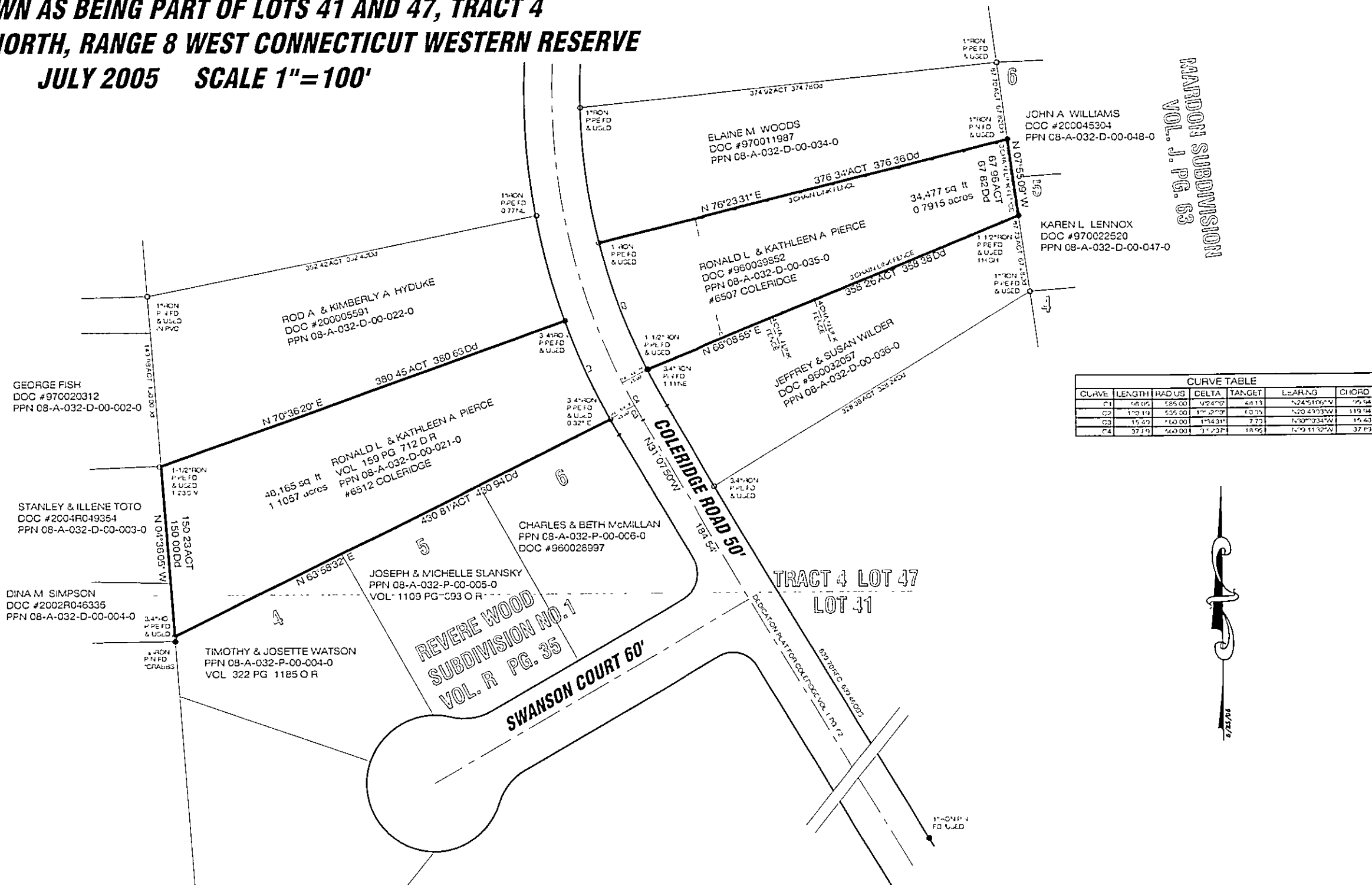

MARION SUBDIVISION
 VOL. J, PG. 63

CURVE TABLE						
CURVE	LENGTH	RADIUS	DELTA	TANGENT	LEADING	CHORD
C1	96.05	585.00	92.24°	48.13	N24°51'06" W	75.94
C2	170.19	535.00	177.27°	10.75	N70°47'33" W	119.04
C3	15.47	160.00	174.31°	7.72	N30°23'34" W	15.40
C4	37.19	540.00	37.23°	18.95	N79°11'32" W	37.89



GRAPHIC SCALE



(IN FEET)
1 inch = 100 ft.



I hereby certify that this plat was prepared from a field survey made under my direct supervision. Monuments were found or set as indicated. Dimensions are expressed in feet and decimal parts thereof. Bearings refer to the dedication plat of Coeridge Road in vol. I, page 62. All of which are correct to the best of my knowledge and belief. This plat was prepared in accordance with the provisions of Chapter 4733-37 of the Ohio Administrative Code. This plat was prepared without the benefit of an abstract of title and in subject to any state of facts revealed by a examination of the same.

Richard A. Thompson Jr.
 Richard A. Thompson Jr. P.S. #7388
 7-18-05

LAND DESIGN consultants
 LDC INC dba
 ENGINEERS PLANNERS SURVEYORS
 6385 East Avenue, Marion, Ohio 43050
 TEL: (419) 235-8833 FAX: (419) 235-8835
 (419) 235-8838 FAX: (419) 235-8835

DATE: 7/18/05
 SCALE: HORIZ 1"=100'
 VERT:
 FILENAME: SURVEY
 COMPUTER:
 TAB NAME:

SHEET 1 OF 1
 CONTR: CTF No
 PERR2-0501