

PLAT OF SURVEY

FOR GLEN L. & DOROTHY K. WARFIELD
 PPN #'S 08-A-32-D-00-023-0 & 08-A-32-D-00-24-0

SITUATED IN THE TOWNSHIP OF CONCORD, COUNTY OF LAKE
 STATE OF OHIO AND KNOWN AS BEING PART OF LOT 47, TRACT 4
 MAY, 2007

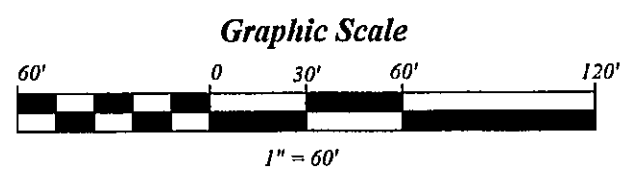
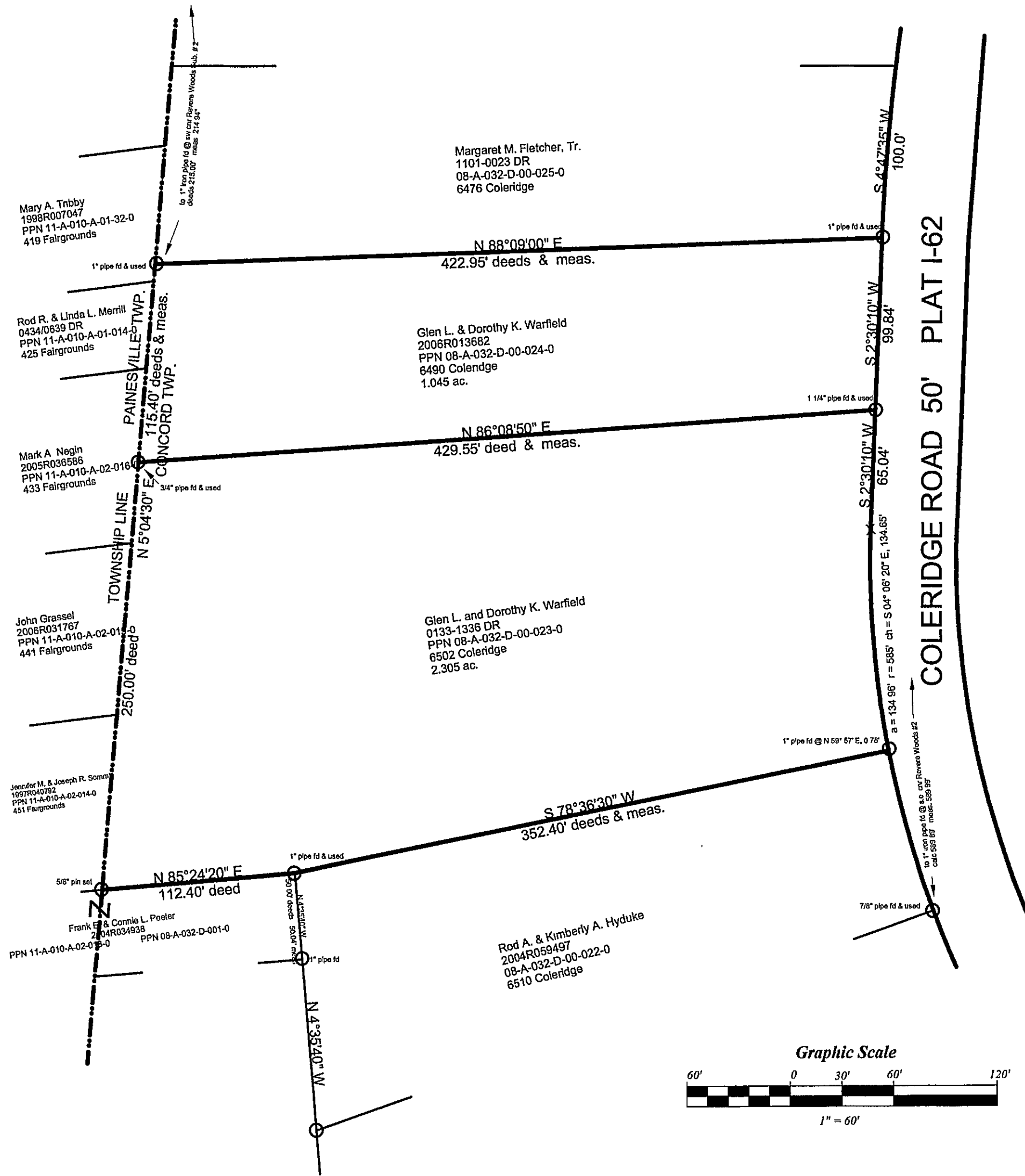
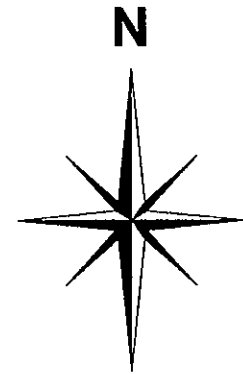

○ = iron mon. fd/set

This plat represents a field survey made under my supervision. It is an opinion based upon recorded deeds and existing evidence found in the field. All distances are expressed in feet and decimal parts thereof in accordance with Ohio Administrative Code 4733-37. Monuments were found or set as indicated. Bearings based on Plat I-52 dedication plat for Coleridge Road. Surveyed May, 2007.

Attest: Douglas J. Harrison Date: July 10, 2007
 Ohio Registered Surveyor No. 7002

HARRISON SURVEYS, LLC
 236 BURTON STREET FAIRPORT HARBOR, OHIO 44077
 1-440-357-9094 call 1-440-477-9525
 email dougha@ncweb.com

