

PLAT OF LOT SPLIT
FOR
KENNETH A & SUSAN L STIEBIG

SITUATED IN CONCORD TOWNSHIP, COUNTY OF LAKE AND STATE OF OHIO, AND KNOWN AS BEING A PART OF ORIGINAL LOT NO. 40, TRACT 4.

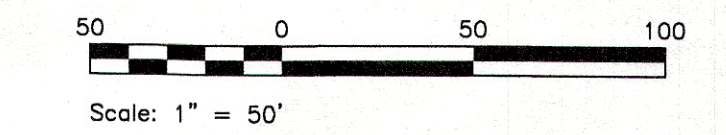
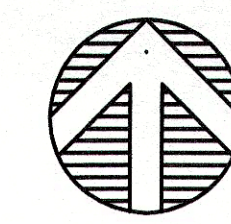

BASIS OF BEARINGS:
ARE TO ASSUMED MERIDIAN ALONG THE CENTERLINE OF JOHNNY CAKE RIDGE ROAD, N41°41'00"E

ALL IRON PINS SET ARE 5/8"x30" REBAR WITH CAP "P.K. 7249"

SURVEYOR'S CERTIFICATION
I HEREBY CERTIFY THAT THIS PLAT WAS PREPARED FROM FIELD SURVEY MADE UNDER MY DIRECT SUPERVISION. MONUMENTS WERE FOUND OR SET AS INDICATED. DIMENSIONS ARE EXPRESSED IN FEET AND DECIMAL PARTS THEREOF. BEARINGS REFER TO ASSUMED MERIDIAN ALONG THE CENTERLINE OF JOHNNY CAKE RIDGE ROAD. ALL OF WHICH ARE CORRECT TO THE BEST OF MY KNOWLEDGE AND BELIEF. THIS PLAT WAS PREPARED IN ACCORDANCE WITH THE PROVISIONS OF CHAPTER 4733-37 OF THE OHIO ADMINISTRATIVE CODE. NOVEMBER 24, 2018.

BY: *Peter J. Knezevic*
PETER J. KNEZEVIC
REGISTERED SURVEYOR #7249
12-13-2018

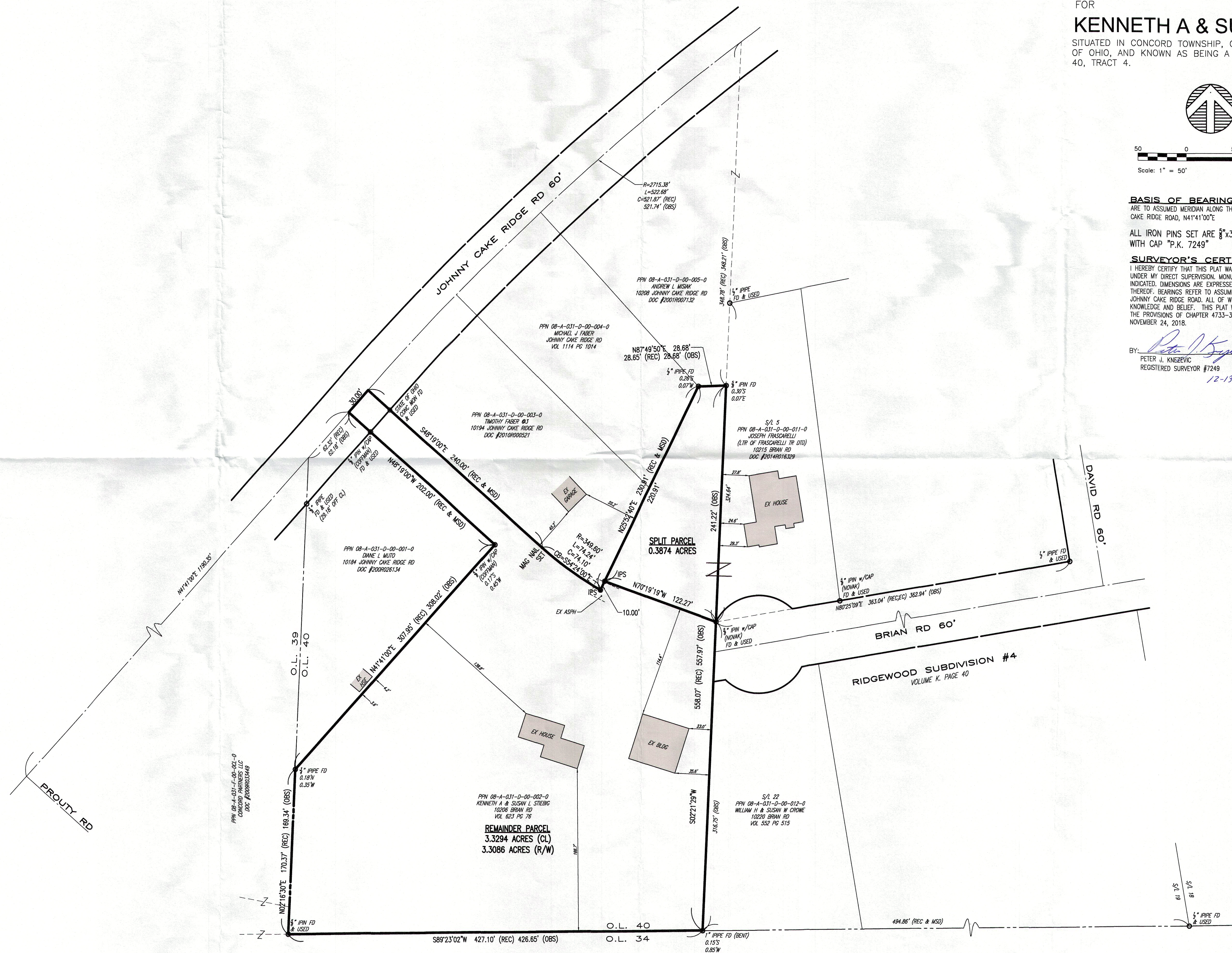
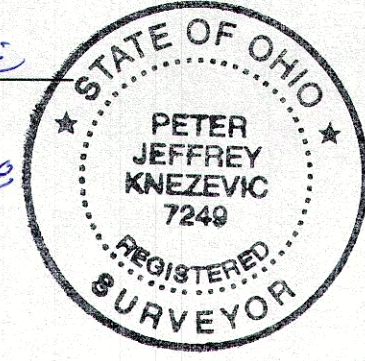

PPN 08-A-031-F-09-001-0
CONCORD PARTNERS LLC
DOC #2009RD33449