

# PLAT OF SURVEY

FOR PROPERTY OWNED BY:

George E. Willis, Tr.

6670 Stratford Road, Concord Township, Ohio

July, 2014

LANDS SHOWN ARE KNOWN AS PERMANENT PARCEL NUMBER 08A-031-B-00-015-0, OWNED BY GEORGE E. WILLIS, TR, AS RECORDED IN DOCUMENT NUMBER 2007R021343 OF LAKE COUNTY RECORDS AND BEING PART OF ORIGINAL LOT 40, IN TRACT 4, SITUATED NOW IN THE TOWNSHIP OF CONCORD, COUNTY OF LAKE, STATE OF OHIO.

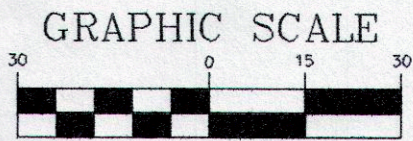
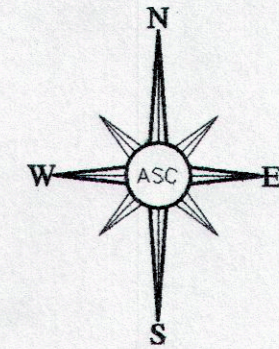

( IN FEET )  
1 inch = 30 ft.

NORTH IS BASED UPON  
AN ASSUMED MERIDIAN  
AND IS TO BE USED FOR  
REFERENCE ONLY.

I THE UNDERSIGNED DO HEREBY CERTIFY THAT I HAVE SURVEYED THE PREMISES AND HAVE PREPARED THIS PLAT IN ACCORDANCE WITH THE PROVISIONS OF CHAPTER 4733-37 OF THE OHIO ADMINISTRATIVE CODE. DIMENSIONS SHOWN HEREON ARE EXPRESSED IN FEET AND DECIMAL PARTS THEREOF.

*John R. Alban*  
JOHN R. ALBAN P.S. 7651 7/16/14

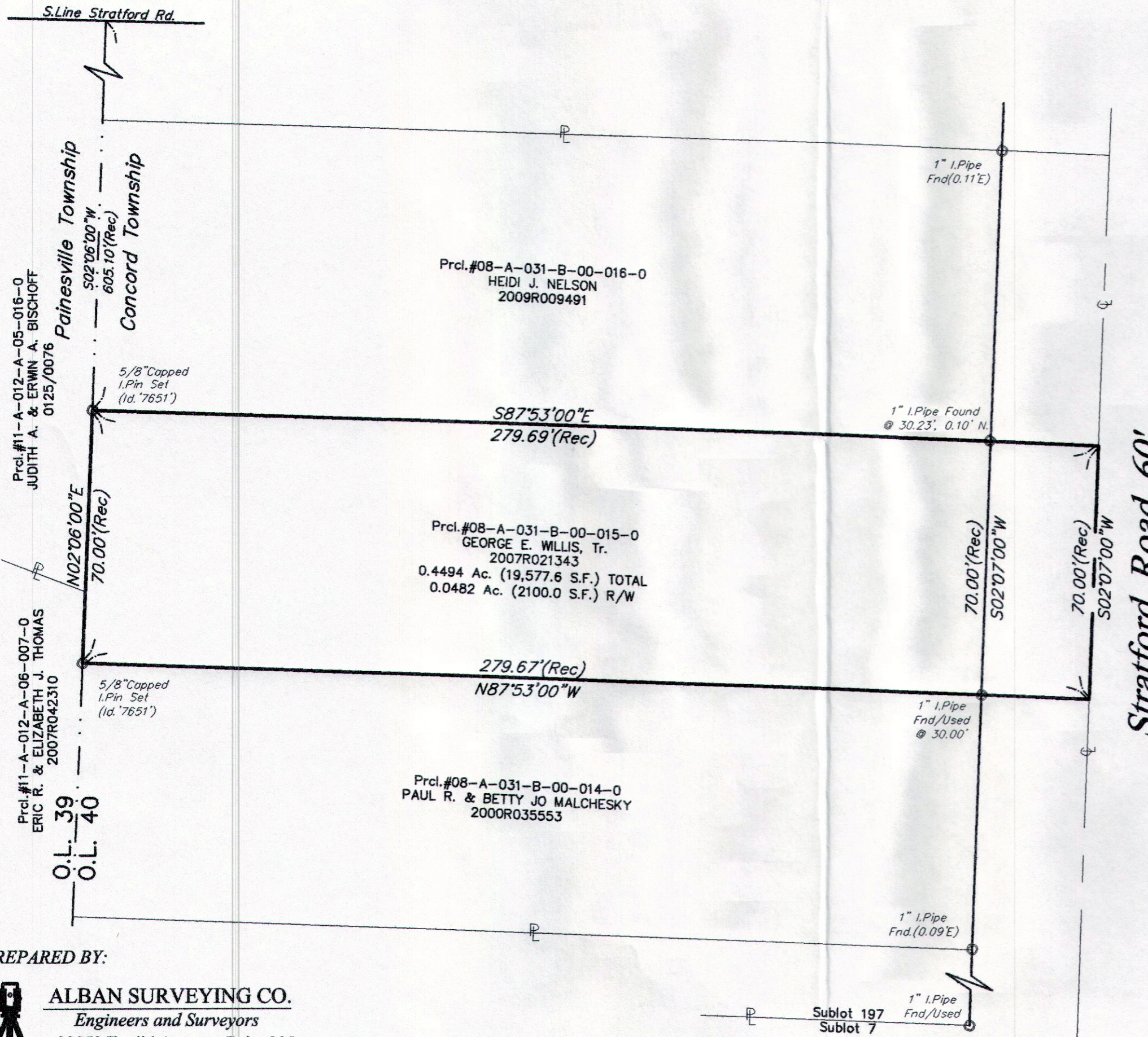
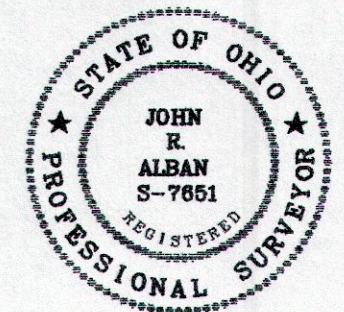

PREPARED BY:



**ALBAN SURVEYING CO.**

Engineers and Surveyors

38052 Euclid Avenue, Suite 200

Willoughby, Ohio 44094

Phone: 440-946-0752