

Lot Split / Lot Line Adjustment

For Joseph & Lisa Kayza

Situated in the Township of Concord, County of Lake and State of Ohio, Known as being part of Original Township Lots 34 and 35, Tract 4, Further Known as being a lot line adjustment between PPN 8A-30A-15 and 8A-30A-39 of Lands conveyed to Joseph T and Lisa A Kayza

Edward J Boyles
Vol 878, Pg 705 DR
PPN: 8A-29-05

I HEREBY CERTIFY THAT THIS PLAT WAS PREPARED FROM A FIELD SURVEY MADE UNDER MY DIRECT SUPERVISION MONUMENTS WERE FOUND OR SET AS INDICATED DIMENSIONS ARE EXPRESSED IN FEET AND DECIMAL PARTS THEREOF BEARINGS REFER TO A PLAT OF LOT SPLIT DONE BY JOHN C SKONIECZNY P.S. 6356 IN AUGUST 1996 ALL OF WHICH ARE CORRECT TO THE BEST OF MY KNOWLEDGE AND BELIEF

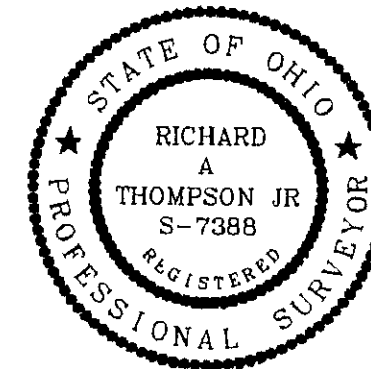

Richard A Thompson, Jr.
Richard A Thompson, Jr P.S. 7388
8.8.01

Prouty Road 60'

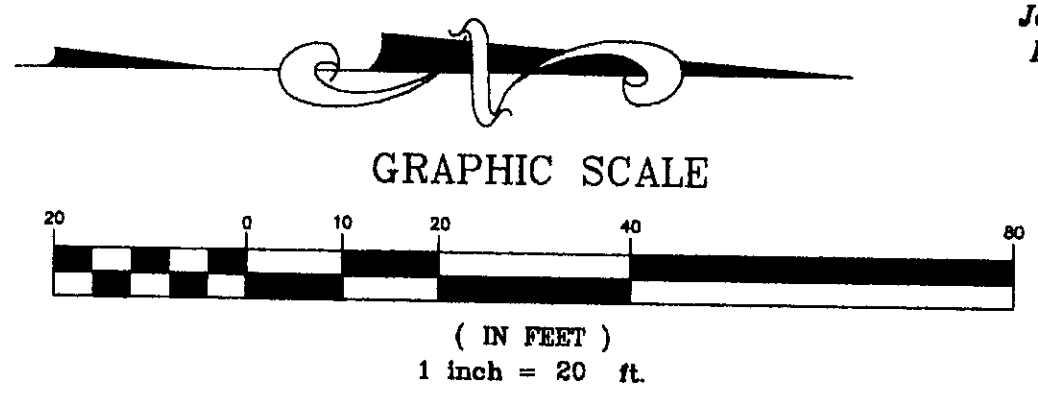
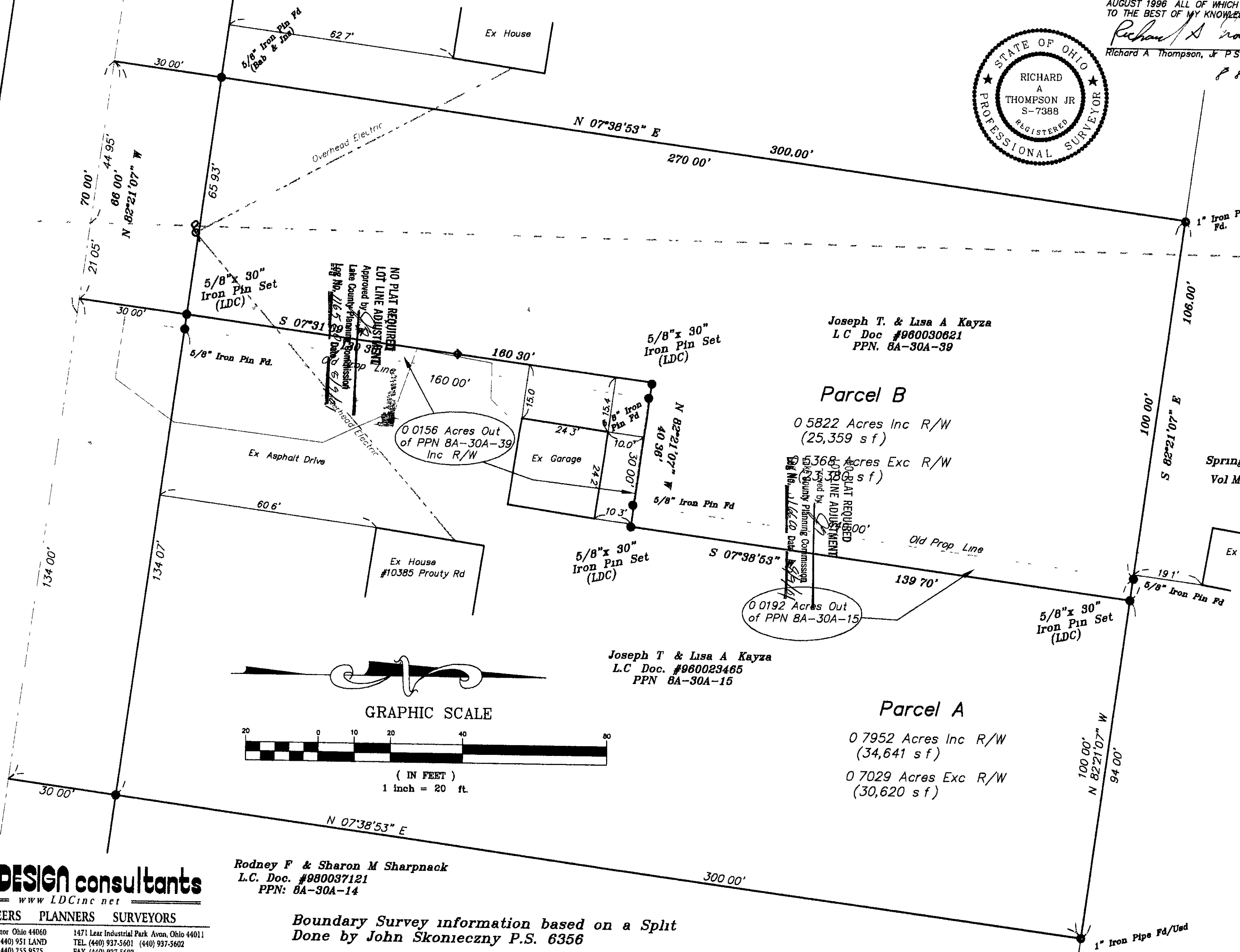

Joseph T. & Lisa A Kayza
L.C. Doc #960030621
PPN. 8A-30A-39

Parcel B

0.5822 Acres Inc R/W (25,359 sf)
0.368 Acres Exc R/W (15,840 sf)

Joseph T & Lisa A Kayza
L.C. Doc. #960023465
PPN 8A-30A-15

Parcel A

0.7952 Acres Inc R/W (34,641 sf)
0.7029 Acres Exc R/W (30,620 sf)

DATE	August 8, 2001
DRAWING NO.	Split
SHEET	1 OF 1
DRAWN BY	Jrp
CHECKED BY	Rat
JOB NO.	Kayzj1-0101

LAND DESIGN consultants
www.LDCinc.net
ENGINEERS PLANNERS SURVEYORS

8585 East Avenue Mentor Ohio 44060
TEL (440) 255 8463 (440) 951 LAND
(440) 354-6938 FAX (440) 255 9575

1471 Lear Industrial Park Avon, Ohio 44011
TEL (440) 937-5601 (440) 937-5602
FAX (440) 937 5603

Rodney F & Sharon M Sharpnack
L.C. Doc. #980037121
PPN: 8A-30A-14

Boundary Survey information based on a Split
Done by John Skonieczny P.S. 6356