

RESURVEY OF LANDS

ALL THAT CERTAIN LANDS SITUATE IN LOT 34, TRACT 4, TOWNSHIP OF CONCORD, TOWNSHIP NUMBER 10 NORTH, RANGE VIII WEST, IN THE CONNECTICUT WESTERN RESERVE SURVEY, COUNTY OF LAKE, STATE OF OHIO. A RESURVEY OF THE LANDS TO FEDERAL NATIONAL MORTGAGE ASSOCIATION, AS RECORDED IN DOCUMENT NUMBER 2013R026026 (PPN 08-A-030-A-00-028-0) IN THE OFFICE OF THE COUNTY RECORDER.

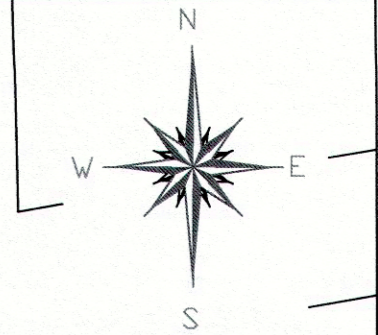

BASIS OF BEARINGS ARE TO AN ASSUMED MERIDIAN ALONG THE CENTERLINE OF PROUTY ROAD NORTH 88°-42'-25" EAST

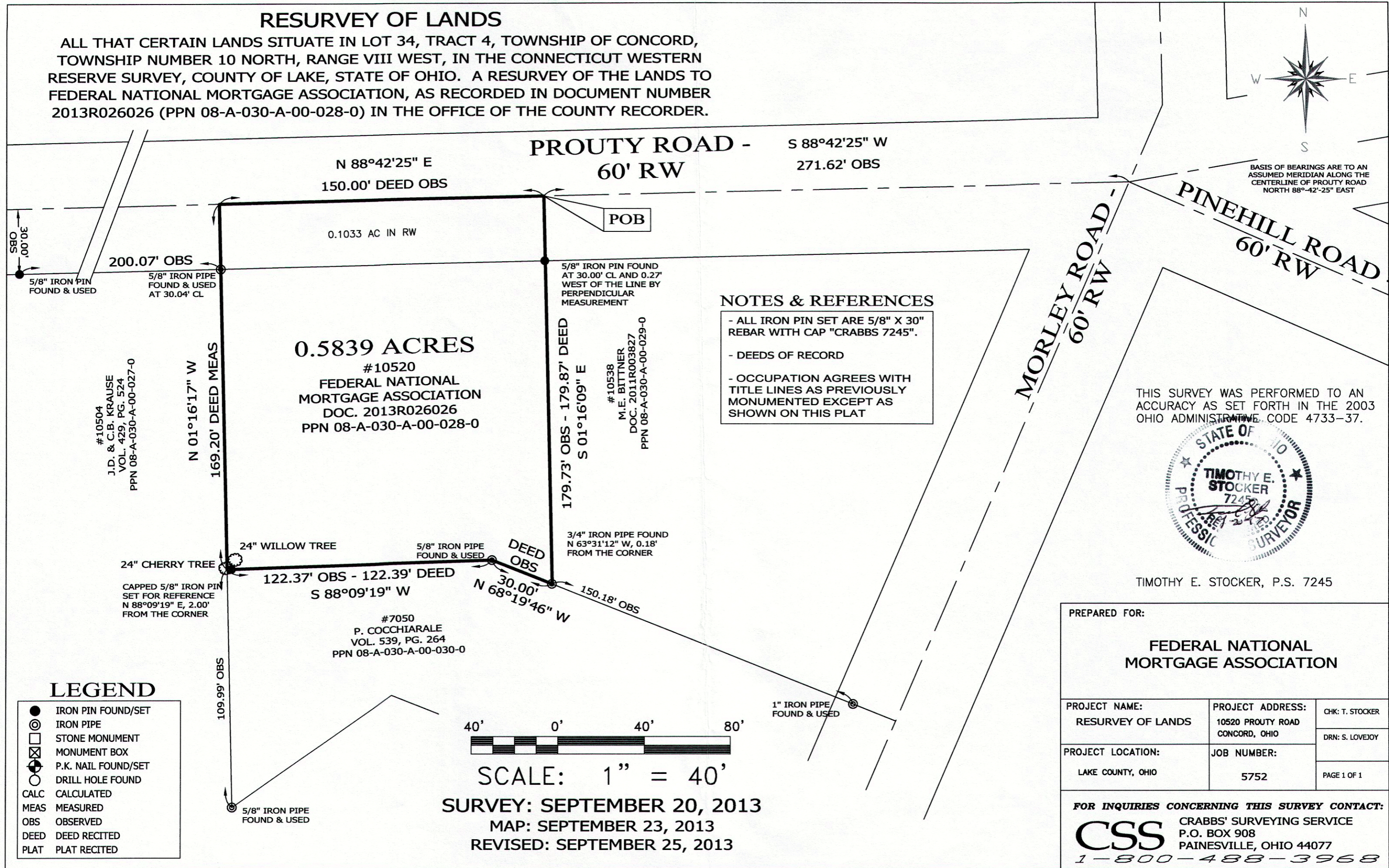

NOTES & REFERENCES

- ALL IRON PIN SET ARE 5/8" X 30" REBAR WITH CAP "CRABBS 7245".
- DEEDS OF RECORD
- OCCUPATION AGREES WITH TITLE LINES AS PREVIOUSLY MONUMENTED EXCEPT AS SHOWN ON THIS PLAT

THIS SURVEY WAS PERFORMED TO AN ACCURACY AS SET FORTH IN THE 2003 OHIO ADMINISTRATIVE CODE 4733-37.

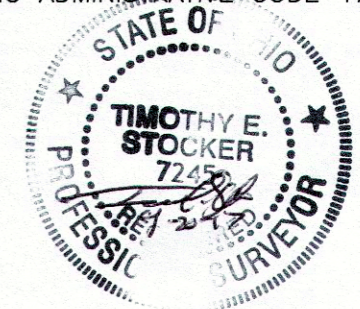

TIMOTHY E. STOCKER, P.S. 7245

PREPARED FOR:		
FEDERAL NATIONAL MORTGAGE ASSOCIATION		
PROJECT NAME: RESURVEY OF LANDS	PROJECT ADDRESS: 10520 PROUTY ROAD CONCORD, OHIO	CHK: T. STOCKER
PROJECT LOCATION: LAKE COUNTY, OHIO	JOB NUMBER: 5752	DRN: S. LOVEJOY
PAGE 1 OF 1		

FOR INQUIRIES CONCERNING THIS SURVEY CONTACT:

CSS CRABBS' SURVEYING SERVICE
P.O. BOX 908
PAINESVILLE, OHIO 44077
1-800-488-3968

LEGEND

- IRON PIN FOUND/SET
- ⊙ IRON PIPE
- ⊠ STONE MONUMENT
- ⊡ MONUMENT BOX
- ⊙ P.K. NAIL FOUND/SET
- DRILL HOLE FOUND
- CALC CALCULATED
- MEAS MEASURED
- OBS OBSERVED
- DEED DEED RECITED
- PLAT PLAT RECITED



SCALE: 1" = 40'

SURVEY: SEPTEMBER 20, 2013

MAP: SEPTEMBER 23, 2013

REVISED: SEPTEMBER 25, 2013