

\\2001\01004\01004-1s70C.dwg Thu Jul 18 11:29:42 2002 Copyright Barrington Consulting Group, Inc.

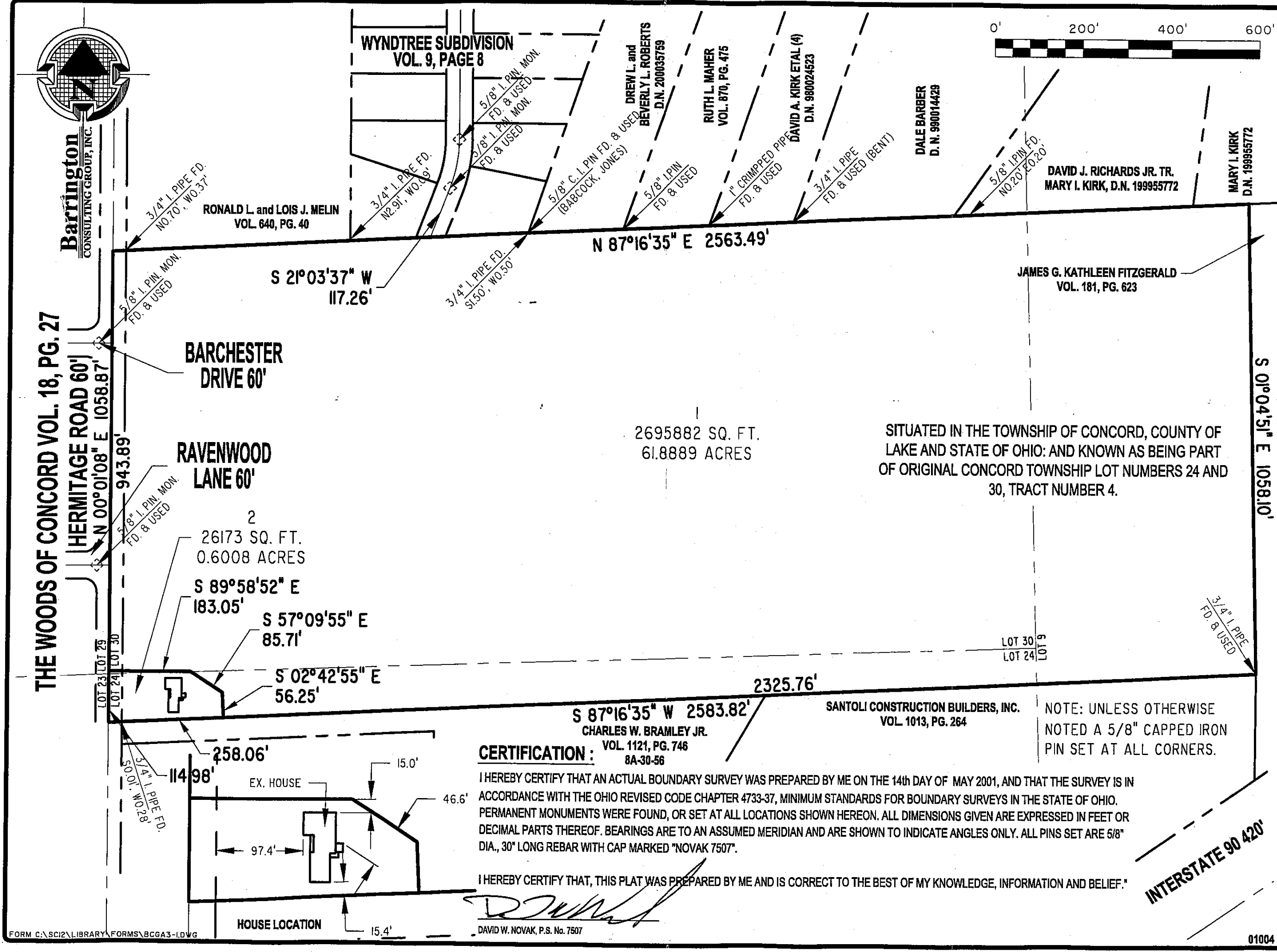

REVISIONS	BY
REVISED COUNTY REVENUE	DOWN
ALY 11, 2001	

Barrington
 CONSULTING GROUP, INC.
 38342 WESTERN PARKWAY, SUITE 10
 WILLoughBY, OHIO 44094
 PHONE 440.946.1761 FAX 440.918.0486

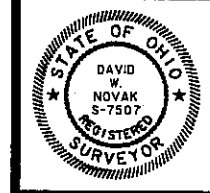

LOT SPLIT
 HERMITAGE ROAD, CONCORD, OHIO 44077
 P.P. No. 8A-30-7 & 8
 HIGH BLUFFS L.L.C.

DRAWN BY: D.W. NOVAK
 CHECKED BY: DWN
 DATE: MARCH 11, 2002
 SCALE: 1" = 200'
 JOB NO.: 01004
 SHEET: 1 OF 2

CERTIFICATION:

I HEREBY CERTIFY THAT AN ACTUAL BOUNDARY SURVEY WAS PREPARED BY ME ON THE 14th DAY OF MAY 2001, AND THAT THE SURVEY IS IN ACCORDANCE WITH THE OHIO REVISED CODE CHAPTER 4733-37, MINIMUM STANDARDS FOR BOUNDARY SURVEYS IN THE STATE OF OHIO. PERMANENT MONUMENTS WERE FOUND, OR SET AT ALL LOCATIONS SHOWN HEREON. ALL DIMENSIONS GIVEN ARE EXPRESSED IN FEET OR DECIMAL PARTS THEREOF. BEARINGS ARE TO AN ASSUMED MERIDIAN AND ARE SHOWN TO INDICATE ANGLES ONLY. ALL PINS SET ARE 5/8" DIA., 30" LONG REBAR WITH CAP MARKED "NOVAK 7507".

I HEREBY CERTIFY THAT, THIS PLAT WAS PREPARED BY ME AND IS CORRECT TO THE BEST OF MY KNOWLEDGE, INFORMATION AND BELIEF."

[Signature]
 DAVID W. NOVAK, P.S. No. 7507

NOTE: UNLESS OTHERWISE NOTED A 5/8" CAPPED IRON PIN SET AT ALL CORNERS.

INTERSTATE 90 420'