

CONCORD HILLS SUBDIVISION No. 2  
VOL. X P. 11  
LAKE COUNTY RECORD OF PLATS

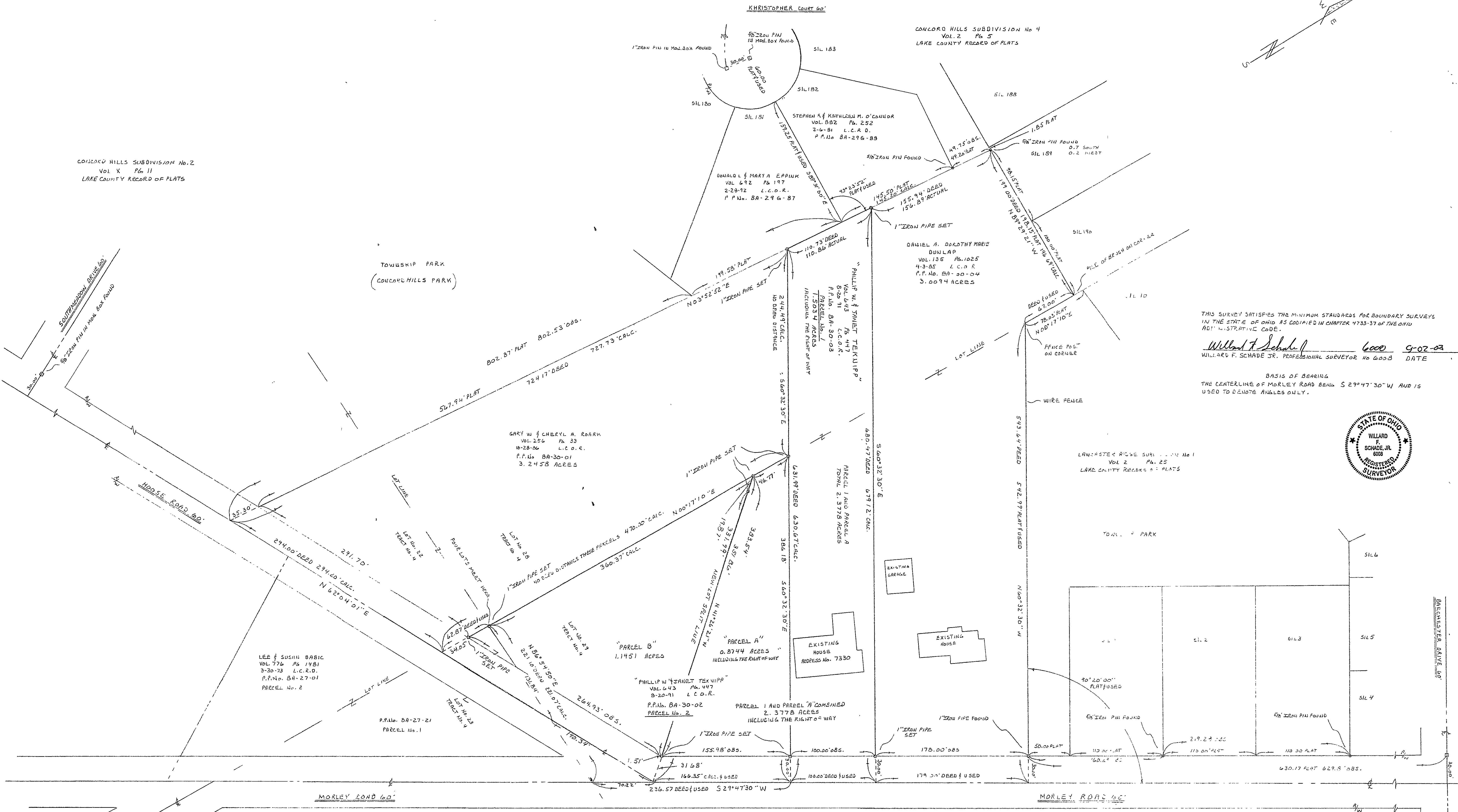

THIS SURVEY SATISFIES THE MINIMUM STANDARDS FOR BOUNDARY SURVEYS  
IN THE STATE OF OHIO AS CODIFIED IN CHAPTER 4733-37 OF THE OHIO  
ADMINISTRATIVE CODE.

Willard F. Schade, Jr. 6000 9-02-03  
WILLARD F. SCHADE, JR., PROFESSIONAL SURVEYOR No. 6003 DATE

BASIS OF BEARING  
THE CENTERLINE OF MORLEY ROAD BEING S 29° 47' 30" W AND IS  
USED TO DEDUCE ANGLES ONLY.

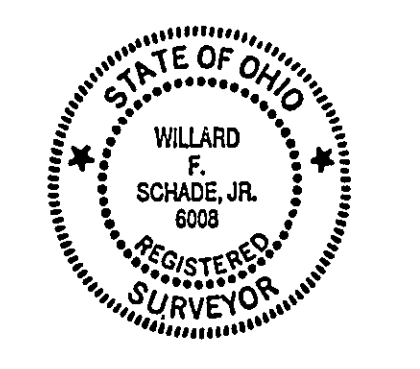

**NOTE**  
IRON PIPES SET ARE 1" IN DIAMETER  
30" LONG AND HAVE A YELLOW CAP  
STAMPED SCHADE 6008.

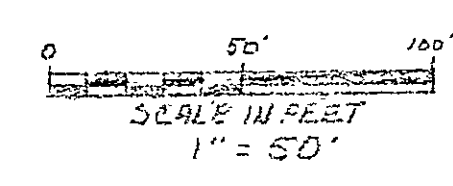

THE WOODS OF CONCORD SUBDIVISION  
VOL. 16 P. 27-1  
LAKE COUNTY RECORD OF PLATS

SCHADE SURVEYING COMPANY 4045 ERIE STREET WILLOUGHBY, OHIO 44094 440-957-6454			
LOT SPLIT AND LOT CONSOLIDATION SURVEY	SCALE 1"=50'	DRAWN BY EJM	DATE 9-2-2003
FOR: PHILLIP AND JANET TEKNIPP 7330 MORLEY ROAD CONCORD TOWNSHIP LAKE COUNTY, OHIO			
DATE 7-22-2003	APPROVED BY	DRAWING NUMBER 03-1493	

PART OF LOT 29, TRACT 4