

LEGEND
 REC RECORD
 OBS OBSERVED
 MEAS MEASURED
 IP IRON PIN
 IPP IRON PIPE
 FND FOUND
 C/L CENTERLINE
 R/W RIGHT-OF-WAY

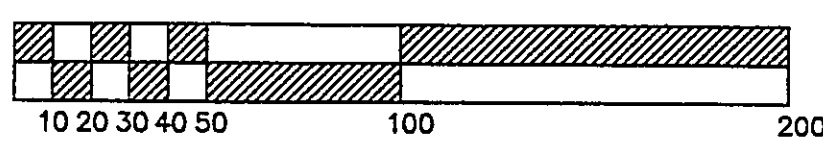

SCALE: 1"=50'

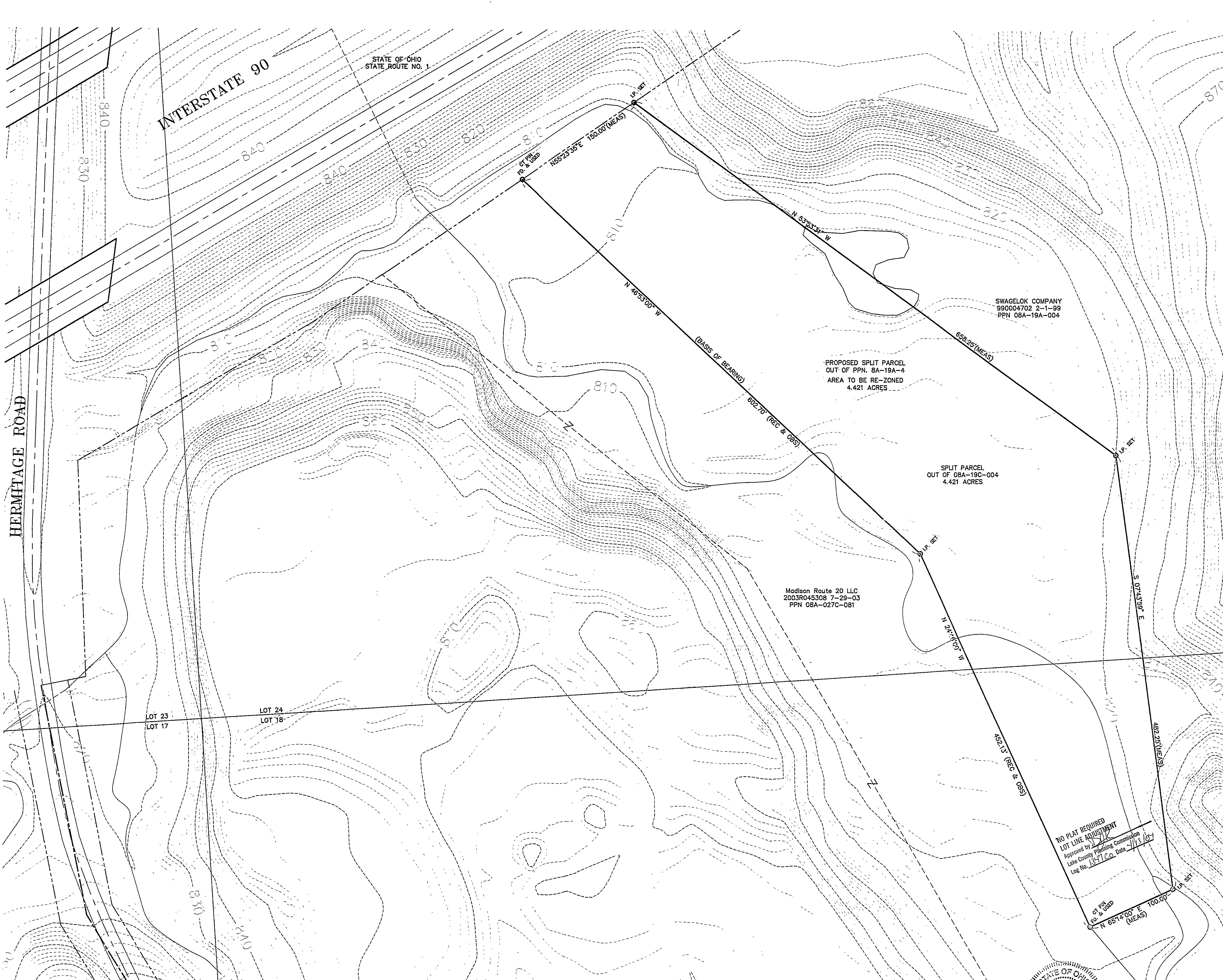

SWAGelok COMPANY
 990004702 2-1-99
 PPN 08A-19A-004

PROPOSED SPLIT PARCEL
 OUT OF PPN. 8A-19A-4
 AREA TO BE RE-ZONED
 4.421 ACRES

SPLIT PARCEL
 OUT OF 08A-19C-004
 4.421 ACRES

Madison Route 20 LLC
 2003R045308 7-29-03
 PPN 08A-027C-081

NO PLAT REQUIRED
 LOT LINE ADJUSTMENT
 Approved by [Signature]
 Lake County Planning Commission
 Log No. 13-17 Co. Date 11/2/07

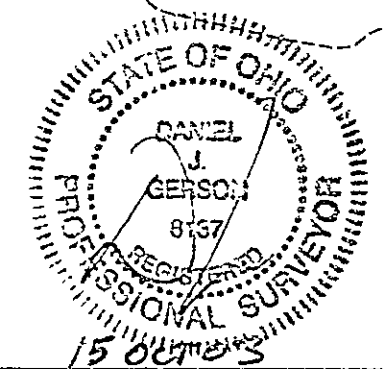

SHEET NO.	DWG. NO.	TITLE	REVISIONS	
			DATE	
MADISON ROUTE 20 LLC.			LOT SPLIT PLAT	
4.421 ACRE SPLIT PARCEL			PART OF LOTS 18 AND 24 TRACT 4	
CONCORD TOWNSHIP LAKE COUNTY OHIO			SCALE 1" = 50'	
DATE 10-13-03			CHECKED BY DUG	DRAWN BY TDR

WILLIAM R. GRAY ASSOCIATES, INC.
 7519 MENTOR AVE. MENTOR, OHIO 44060
 (440) 946-1616

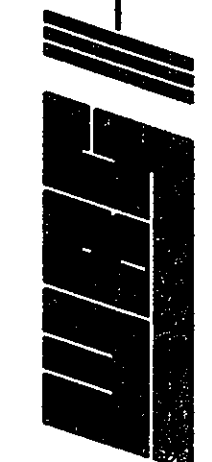

SA. 27C-81