

REVISIONS

8-18-03 REVISE LOT SPLIT LINE  
12-23-03 ADD PARCEL "C"

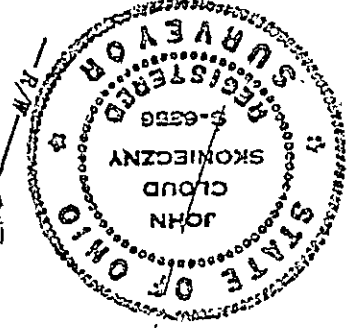

I CERTIFY THAT THIS PLAN WAS PREPARED BY ME AND IS CORRECT TO THE BEST OF MY KNOWLEDGE AND BELIEF

REG. SURVEYOR #6356  
*John Skonieczny*

DOUGLAS A. & LAURA L. BODE  
P.P. No. 8A-26A-20  
S/L 6  
DOCUMENT #990022498

GRAPHIC SCALE

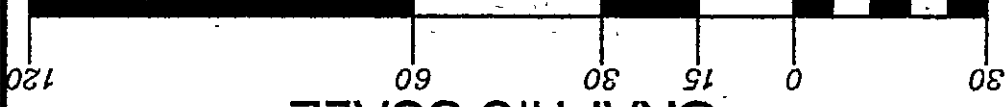

NOTE:  
BEARINGS SHOWN HEREON ARE TO AN ASSUMED MERIDIAN AND USED TO DENOTE ANGLES ONLY. CENTERLINE PAGE ROAD AS RECORDED IN PLAT VOLUME 1 PAGE 70 IN THE LAKE COUNTY RECORD OF PLATS

**SURVEY FOR:**  
**RICHARD INTIHAR**

SCALE: 1" = 30'  
DATE: SEP. 03

APPROVED: \_\_\_\_\_  
DRAWN BY: SWC  
REVISED: \_\_\_\_\_

DRAWING NUMBER

- CURVE DATA**
- ① R = 387.61', L = 6.55', B = S 88°37'13" W, D = 00°58'04" W
  - ② R = 387.61', L = 121.34', B = N 87°55'41" W, D = 17°56'09" W

**RICHARD R. & DANIELLA F. INTIHAR**  
P.P. No. 8A-26-32  
VOLUME 24 PAGE 583

**RICHARD R. & DANIELLA F. INTIHAR**  
P.P. No. 8A-26A-22  
S/L 8  
VOLUME 18 PAGE 551  
0.9851 ACRES

**RICHARD R. & DANIELLA F. INTIHAR**  
P.P. No. 8A-26A-23  
S/L 7  
VOLUME 1048 PAGE 785

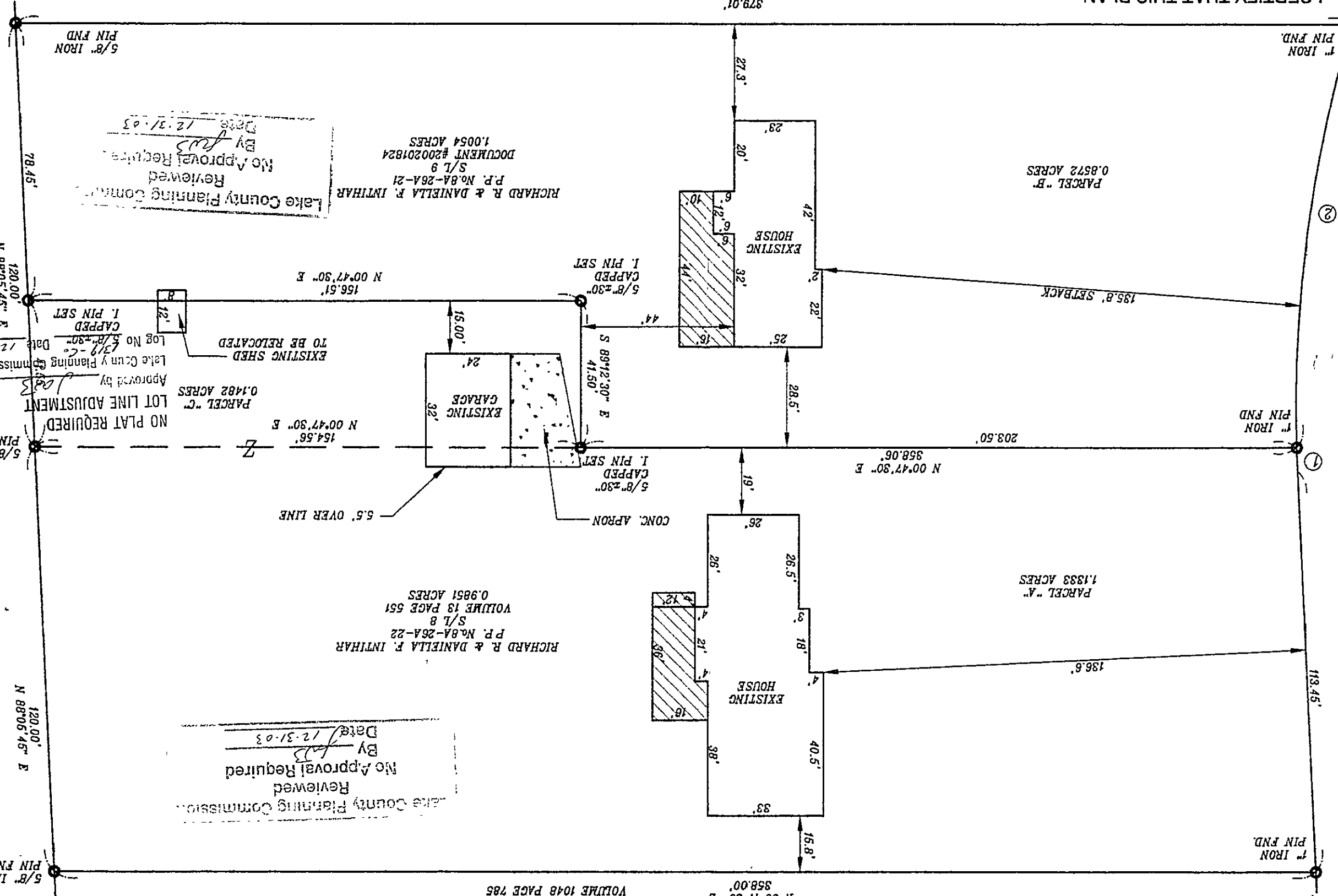

Lake County Planning Commission  
Reviewed  
No Approval Required  
By *[Signature]*  
Date 12-31-03

Lake County Planning Commission  
Reviewed  
No Approval Required  
By *[Signature]*  
Date 12-31-03

