

NOTE:
 BEARINGS SHOWN HEREIN
 ARE TO AN ASSUMED
 MERIDIAN AND ARE USED
 TO DENOTE ANGLES ONLY.

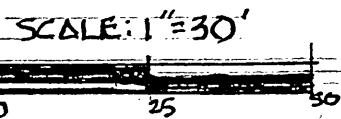

LITTLE MOUNTAIN ESTATES V.J-P.70

JOHN & KATHERINE SABOL
 V. 531, P. 286
 S/L-19
 PPH 8A 26A 10

HSE # 7924

VIEWMOUNT DR N 16° 15' 41" W
 HEIGHT VARIES

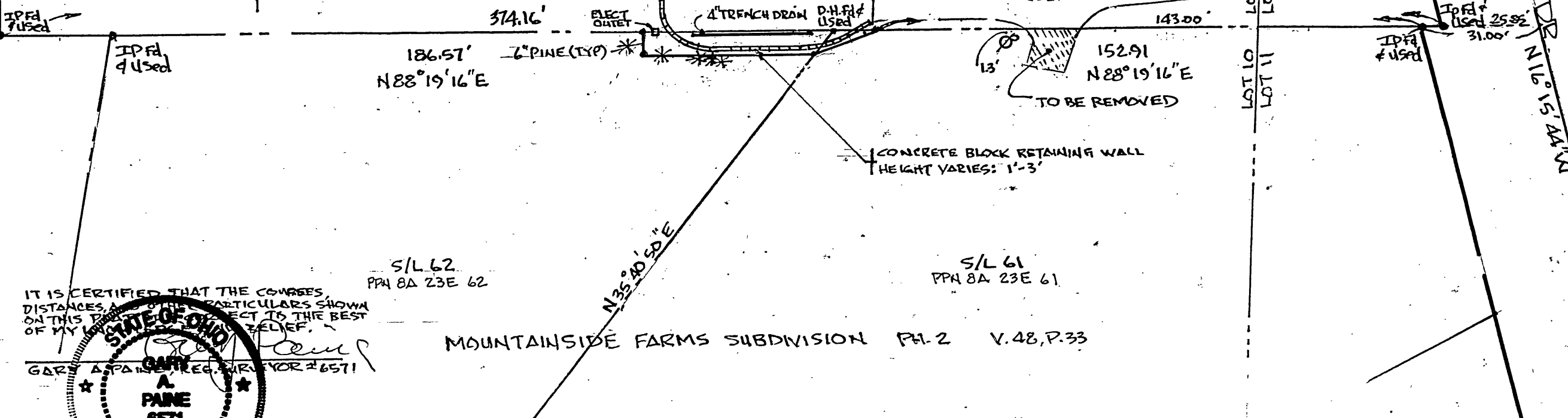

S/L 62
 PPH 8A 23E 62

S/L 61
 PPH 8A 23E 61

MOUNTAIN SIDE FARMS SUBDIVISION PH. 2 V. 48, P. 33

IT IS CERTIFIED THAT THE COURSES,
 DISTANCES, AND OTHER PARTICULARS SHOWN
 ON THIS PLAN ARE CORRECT TO THE BEST
 OF MY KNOWLEDGE AND BELIEF.

GARY A. PAINE REG. SURVEYOR # 6571

PLAT OF LOT SPLIT FOR
 JOHN AND KATHERINE SABOL, BEING
 PARTS OF S/L 61 AND 62 OF THE MOUNTAIN SIDE FARMS
 SUBDIVISION PH 2 AS RECORDED IN VOL. 40, PG. 33
 OF THE LAKE COUNTY RECORDS OF PLATS, BEING PART OF
 ORIGINAL LOTS 10 AND 11, TRACT 4, CONCORD TWP,
 LAKE COUNTY, AND STATE OF OHIO.
 PREPARED BY GARY A. PAINE REG. SURVEYOR NO 6571
 IN AUGUST, 2005

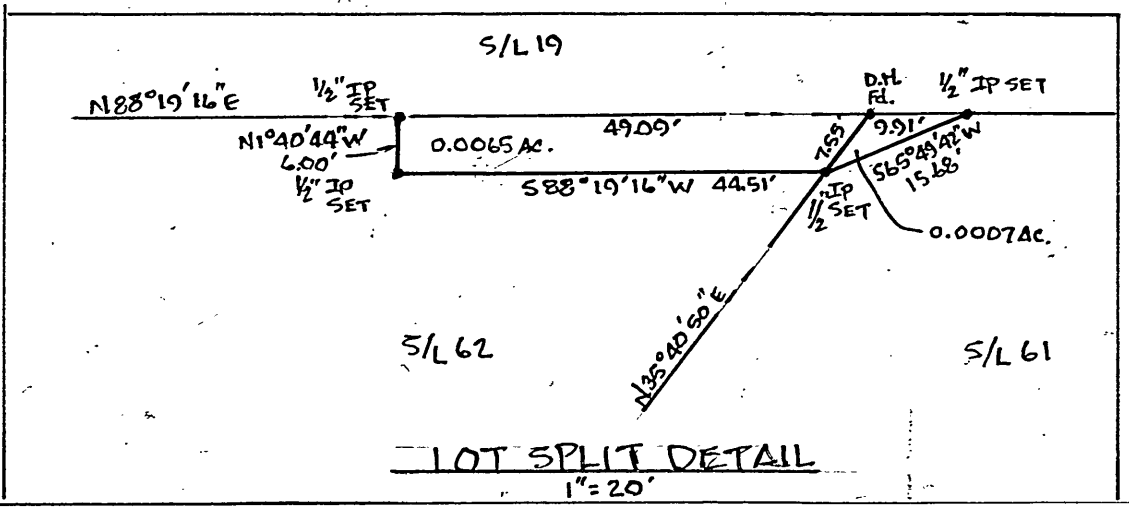

LOT SPLIT DETAIL
 1"=20'