

Plat of Survey

for

Michael Hart

7575 Morley Road
 Lot No. 22, Tract No. 4
 Concord Twp. - Lake County - Ohio
 June 2018 Scale 1"=40'

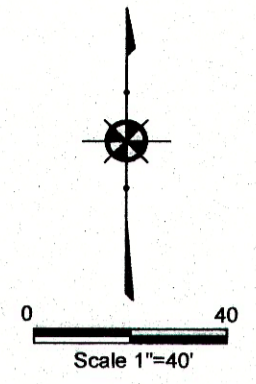

MORLEY ROAD - 60'

WEATHERSFIELD DRIVE - 60'
 PLAT-VOL.5, PG.42

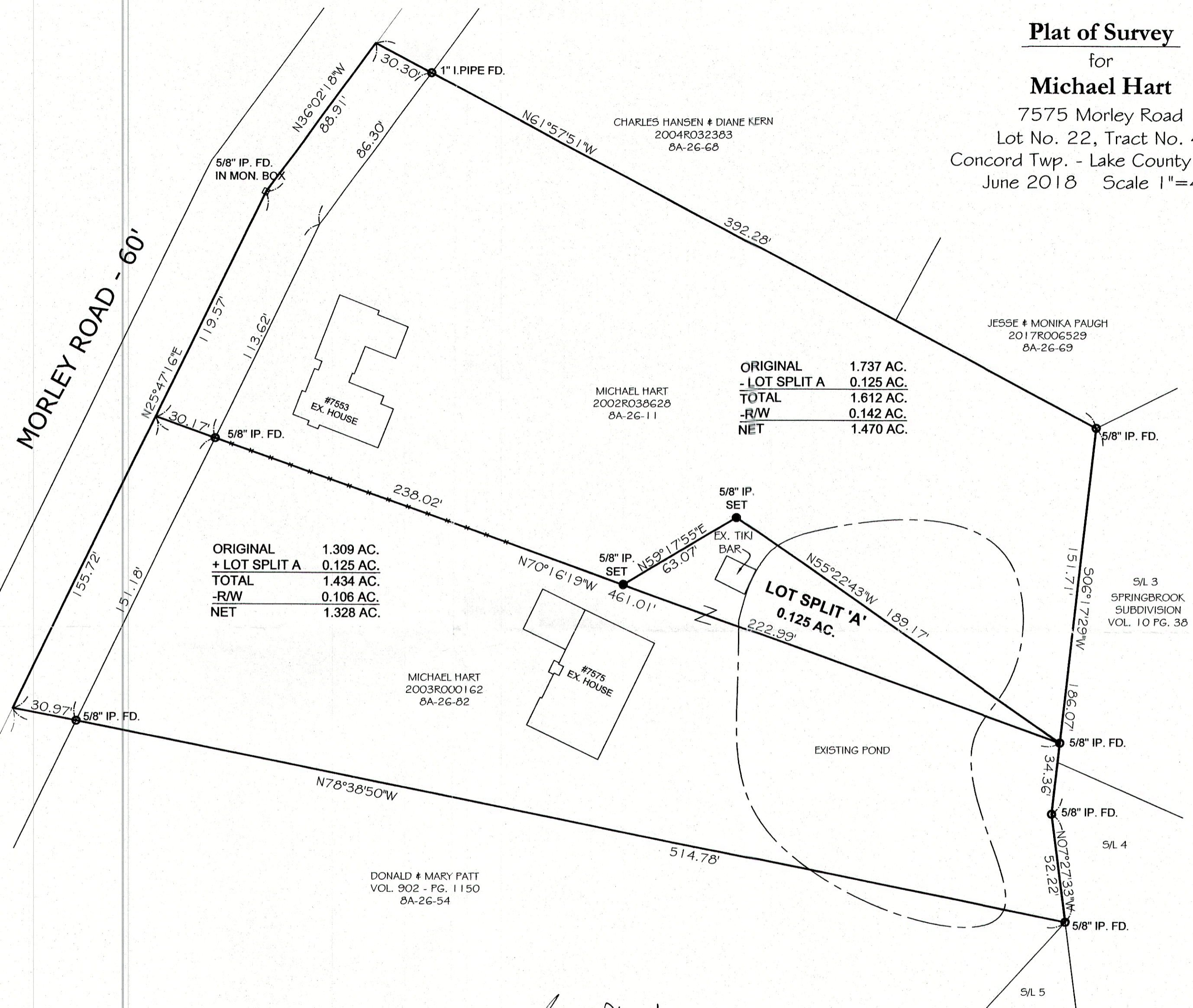

ORIGINAL	1.737 AC.
- LOT SPLIT A	0.125 AC.
TOTAL	1.612 AC.
-R/W	0.142 AC.
NET	1.470 AC.

ORIGINAL	1.309 AC.
+ LOT SPLIT A	0.125 AC.
TOTAL	1.434 AC.
-R/W	0.106 AC.
NET	1.328 AC.

NOTES:

This plat was prepared without the benefit of an abstract of title and is subject to any state of facts revealed by a examination of the same.
 Documents used in preparation of this survey are cited on the plat.
 Occupation is consistent with the title lines except where noted on survey.

Size of monumentation found or set is noted on plat.
 All iron pins set are 5/8" x 30" and are capped H. JONES PL56343
 Bearings are based upon the centerline of Morley Road as being North 25°47'16" East and are used to describe angles only.

Harry S. Jones Jr. #6343 7/25/18
 Harry S. Jones Jr. P.S. #6343 Date

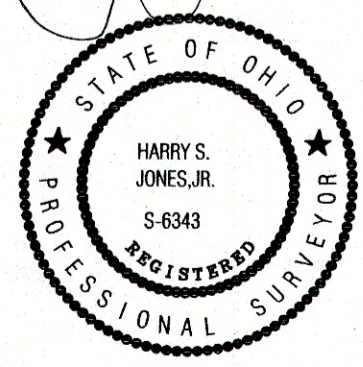

REVISIONS			Jones Surveying, LLC	
NO.	DATE	BY	SCALE	PHONE NO.
1		CAD	1"=40'	440-357-1811
2		CAD		
3		DRAWN BY GMB	DATE 7/20/2018	DRAWING NO. 18-102
4		CHKD. HSJ	APPD.	
5		CREW CHIEF		