

**CERTIFICATION :**

I HEREBY CERTIFY THAT AN ACTUAL BOUNDARY SURVEY WAS PREPARED BY ME ON NOVEMBER 2004, AND THAT THE SURVEY IS IN ACCORDANCE WITH THE OHIO REVISED CODE CHAPTER 4733-37, MINIMUM STANDARDS FOR BOUNDARY SURVEYS IN THE STATE OF OHIO. PERMANENT MONUMENTS WERE FOUND, OR SET AT ALL LOCATIONS SHOWN HEREON. ALL DIMENSIONS GIVEN ARE EXPRESSED IN FEET OR DECIMAL PARTS THEREOF. BEARINGS ARE TO AN ASSUMED MERIDIAN AND ARE SHOWN TO INDICATE ANGLES ONLY. ALL PINS SET ARE 5/8" DIA., 30" LONG REBAR WITH CAP MARKED "NOVAK 7507".

I HEREBY CERTIFY THAT, THIS PLAT WAS PREPARED BY ME AND IS CORRECT TO THE BEST OF MY KNOWLEDGE, INFORMATION AND BELIEF."

*David W. Novak* 4/29/2010  
 DAVID W. NOVAK, P.S. No. 7507

**WEATHERSFIELD DR. 60'**

**WEATHERSFIELD SUBDIVISION  
 VOL. 5 PG. 42**

**SCHOOL DISTRICT ACREAGE  
 0.0323 AC. MENTOR SCHOOL DISTRICT  
 0.7329 AC. PAINESVILLE TWP. SCHOOL DISTRICT**

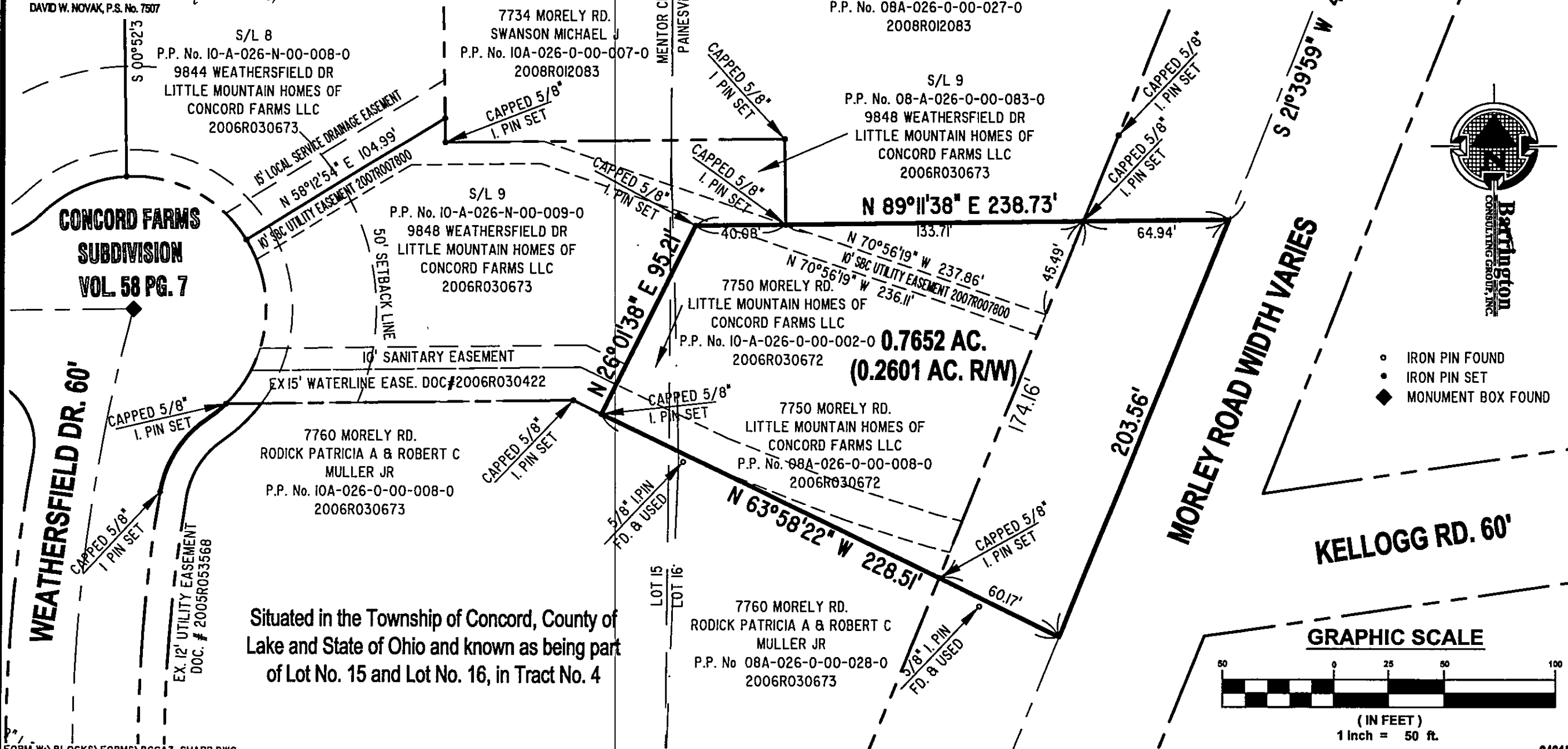

Situated in the Township of Concord, County of Lake and State of Ohio and known as being part of Lot No. 15 and Lot No. 16, in Tract No. 4

- IRON PIN FOUND
- IRON PIN SET
- ◆ MONUMENT BOX FOUND

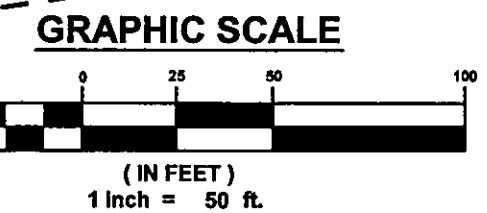

REVISIONS	BY

**Barrington**  
 CONSULTING GROUP, INC.  
 9114 TYLER BLVD., MENTOR, OHIO 44060  
 PHONE 440.285.1260 FAX 440.285.1262  
 www.BarringtonCGI.com



**BOUNDARY SURVEY**  
 7750 MORELY RD.  
 CONCORD, OHIO 44077  
 LITTLE MOUNTAIN HOMES, INC.

Checked by **WSO**  
 Checked by **DWN**  
 Date **APRIL 29, 2010**  
 Scale **1" = 50'**  
 Job No. **04015**  
 Sheet **11**

OF SHEETS

W:\2006\0415\04015 20100212 parcel 1B.dwg, 4/29/2010 7:29:59 AM, Copyright Barrington Consulting Group